Columns

1966

ANDERSON COLLEGE LIBRARY

ANDERSON COLLEGE LIBRARY

ANDERSON COLLEGE LIBRARY

Digitized by the Internet Archive
in 2011 with funding from
Lyrasis Members and Sloan Foundation

http://www.archive.org/details/columns1966colu

Columns

ANDERSON COLLEGE
ANDERSON
SOUTH CAROLINA

PLAN OF THE BOOK

The high school or college yearbook for as long as its existence has been plagued with ideas of conformity. Every yearbook staff leans on the book produced the previous year. This results in a long line of provokingly similar books that lack individual character and imagination.

This year we have worked hard to provide you with a book that has individuality, creativeness, and imagination. We hope you like it.

Tom Sartain,
Editor

RECOGNITION

Even though Dr. Eugene Mandrell has only been two years at Anderson College, his concern for students of the college has been clearly recognized. He is a man of unique qualities and true dedication.

Dr. Mandrell is the head of the psychology department at Anderson College. He is also a consultant of the Anderson Family Counselling Center and of Anderson Memorial Hospital

Few colleges in this area have the honor of having such a man as Dr. Mandrell on their faculty. This page is a recognition of his outstanding service and the college's way of saying, "Thank you, Dr. Mandrell."

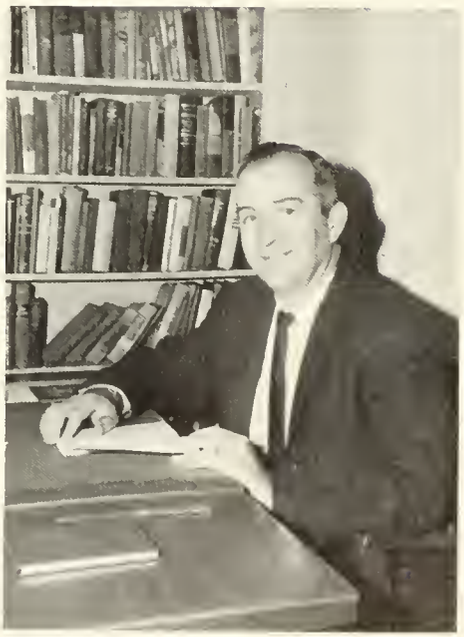

The Anderson College Story

People from many regions come together on a College campus. They all have the same goal; to get an education. Their motivation may be different. They may want security, a good job, or just come to sharpen and improve their minds. This is what makes the Anderson College story.

A college is more than buildings and books. It is people; individuals with different purposes, different backgrounds, and different outlooks. This conjugation of individuals stimulates investigation and interest; two of the basic necessities to any learning process. It is difficult for any person by himself to study and learn consistently. It is when ideas and outlooks can be shared by friends and fellow students that a sincere and dedicated effort at learning can be made.

A college is also professors; people who have spent much time and effort so that they may be qualified to aid in the development of the minds of students. To these people we owe a great debt.

T.E.S.

PRESIDENT ROUSE

It was 1940 that Anderson College first saw John Edward Rouse. From 1940 to 1946 Dr. Rouse was a member of the board of trustees at Anderson College. Again in 1955 to 1957 he served as a board member, this time as chairman. He was named college president and treasurer in 1957. Besides serving on the board of trustees at Anderson College, Dr. Rouse has served as a member of the board of trustees of North Greenville Junior College and also as a trustee of the Baptist Courier, (South Carolina Baptist paper).

Dr. Rouse has served as dean of freshmen at Furman University, is a Rotarian, and has taught at Howard College Extension School. He is also 1966 President of the South Carolina Baptist Convention and the junior college division of the Southern Association of Colleges and Secondary Schools.

Dr. Rouse holds a Bachelor of science degree in business and commerce from Furman University. During this time Dr. Rouse was president of the South Carolina Baptist Student Union for two years, was awarded the Bradshaw Feaster General Excellence Medal, and headed his senior class. He also holds the bachelor of divinity from Andover Newton Seminary and has done graduate work at Boston University and the Southern Baptist Theological Seminary. In 1959 Furman University awarded Dr. Rouse the doctor of divinity.

Dr. Rouse has served as pastor of the First Baptist Church of Belton, South Carolina, the First Baptist Church of Laurens, South Carolina, and the South Avondale Baptist Church of Birmingham, Alabama.

TRUSTEES

Trustees were on campus Feb. 14-15 in connection with the Founders Day observance. Pictured are: (SEATED, LEFT TO RIGHT) Mrs. James A. Howard, Landrum; Mrs. H. D. High, Moncks Corner; College President John Edward Rouse; Max McGee Rice, Greenville, chairman; W. Harper Weborn, Anderson, secretary; Roy C. McCall, Jr., Easley, vice-chairman; and Roger Touchberry, Sumter. BACK ROW: The Rev. Marion Hare, Greenville; Gerald Wallace, Jr., Marion; the Rev. R. Don Gambrell, West Coumbia; the Rev. J. K. Lawton, Anderson; the Rev. D. N. Baker, Greenville; and the Rev. Frank Inman, Union. Absent were the Rev. Horace Benjamin, Broadus Southerlin, the Rev. D. C. Shirley.

ALUMNI ASSOCIATION

ALUMNI ASSOCIATION OFFICERS ARE (LEFT TO RIGHT): Claudette Osborne, Corresponding Secretary; Joan King Elrod, Vice-President; Mildred Kirby, Recording Secretary; Ronald Gilreath, President; Lillian Bevill, Treasurer; Betty Kelly Doolittle, Past President, and Mrs. Z. W. Meeks, General Secretary (Not present).

Dear to our hearts is our Alma Mater,
Loyal and true are we;
Truest devotion till life is ended,
Wholly we pledge to thee.
Tho' from thy halls far away we wander,
Thoughts back to thee will fly,
And tender memories time cannot sever,
Love that will never die.

Heaven's choicest blessings ever attend thee,
Dear Alma Mater mine-
No shadows harm thee, no fears alarm thee,
Always the sunshine thine.
And tho' we leave thee, we'll never grieve
thee,
True to our trust we'll be;
Our best endeavor, now and forever,
Always to honor thee.

Mrs. Charles Sullivan, Sr.

A TIME FOR WORK AND . . . A TIME FOR PLAY

Mr. Moore enjoys a birthday cake given to him by his students.

Biology students hard at work.

The Anderson College bookstore . . . .

. . . . and cafeteria.

MISS ANDERSON COLLEGE

Miss Anderson College for 1966 was Phyllis Riddle. A sophomore and a liberal arts student, Phyllis plans to continue her studies as a medical secretary.

At A.C. Phyllis is a member of the B.S.U. and the college choir. Secretary of the Sophomore Class and an honor student. Her interests include reading, music, boating and cooking. Phyllis is the daughter of Mr. and Mrs. James H. Riddle of Simpsonville.

FIRST RUNNER UP
Miss Donna Clark

SECOND RUNNER UP
Miss Mary Johnston

WOMEN'S COUNCIL

SEATED: Dot Jameson, Jackie Anderson, Lynda Wilson, Linda Ann Austin, Donna Clark, Susan Fortune, Mildred Kibry. STANDING, LEFT TO RIGHT: Nancy Leopard, Margaret Blanton, Carol Ulmer, Pat Hart, Gill Page, Pat Allbriton, Dot Pitts, Dixie Smith, Linda Sue Quattlebaum.

LEFT TO RIGHT: Susan Fortune, Dot Jameson, Jackie Anderson, Linda Ann Austin, Lynda Wilson, Donna Clark.

Officers: Dan Revis and Danny Sewell

MEN'S COUNCIL

SEATED, LEFT TO RIGHT: Dan Revis, Milton Peake, Mac Lever, Danny Sewell. STANDING: Otto Wilson, Tommy Phillips, Bill Hance, Erney Kornahrens, Dewey Craig, Bill Robinson, Danny Causey, Frank Peake.

And this is what college life is made of.

STUDENT LIFE

STUDENTS EXPERIENCE . . .

Experimentation

STUDY!!!!

Recreation

Guidance

Conventions

Social activities

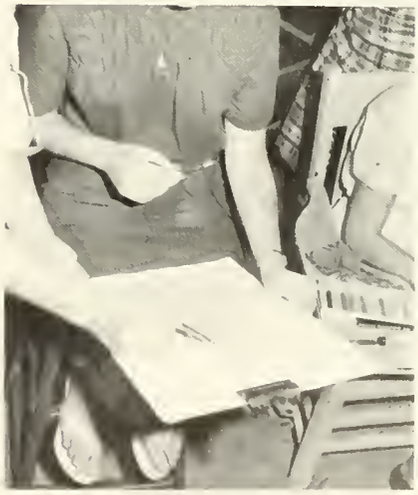

Joy in new interest

And FOOD.

LEAC

Graduate study opportunities and other fringe benefits are provided for Anderson College professors through Living Endowment for Anderson College (LEAC). A campaign for LEAC funds is usually conducted in Anderson County each year. The fund drive is not being carried on in 1965, 1966 or 1967. In these years emphasis is on three-year pledges for the construction of a new academic building.

Officers of the organization are active, and some patrons are giving financial support to both LEAC and the building fund. Faculty study funds continued to be available.

(LEFT TO RIGHT): Colonel Louis W. Jackson, Campaign Chairman, Dr. J. E. Rouse, President of Anderson College, Mr. Clarence F. Brown, Treasurer of LEAC.

(LEFT TO RIGHT): Dr. J. E. Rouse, President of Anderson College, Francis M. Hart, Chairman of LEAC Executive Committee, Z. W. Meeks, LEAC Secretary, Arthur E. Holman, President of LEAC.

ADMINISTRATIVE PERSONNEL

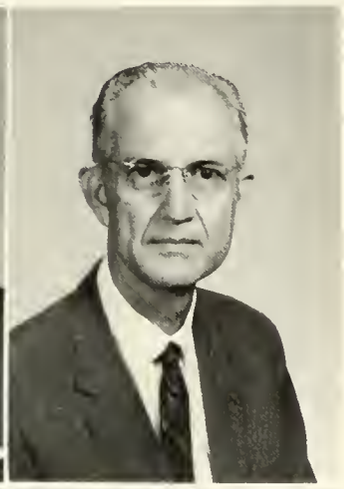

W. Glen Hughey
Registrar

William E. Tisdale
Administrative Assistant

Euna Kay
Business Office Manager

Nancy M. Alewine
Business Office Assistant

DEANS

Dean C. E. Butler
Academic Dean and
Dean of Men

Dean Mildred B. Kirby
Dean of Women

Bill Hance
President

Dot Jameson
Vice-President

STUDENT GOVERNMENT ASSOCIATION

The Student Government Association is the governing student body at Anderson College. This year it was under the leadership of Bill Hance as President with Dot Jameson as Vice-president and Mac Lever as Secretary.

The student Government is the organ of self-government at the college. It offers every student an opportunity for representation in matters of direct concern to them as members of the college community.

Mac Lever
Secretary

LANGUAGES

Mildred Bearden
Faye Cowan
Marion Crocker

Shirley Jacks
Marietta McCown
Robert S. Moore

Edward C. Simpson
William F. West, Jr.
Jerome B. Wilson

IVY LEAVES

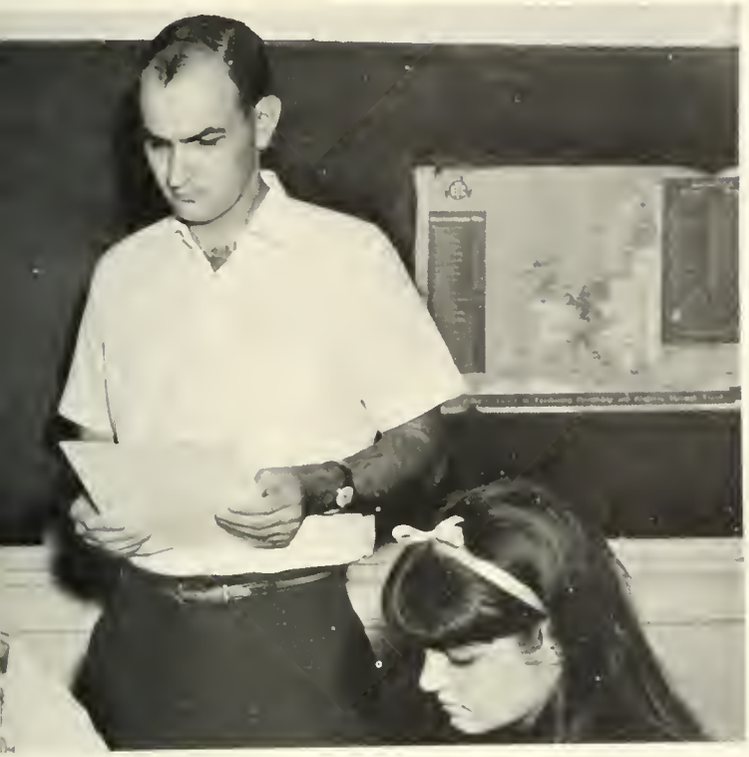

Editorial staff: Seated (Left to right): Sherrill Vaugahan, Jackie Anderson, Lucy Davis. **Standing:** Mike Hatfield and Frank Peake.

The Ivy Leaves is unique at Anderson College in that it is the only literary publication at the college. The magazine offers students an opportunity to submit original art work and literature.

This year's staff consists of Jackie Anderson as Editor-in-Chief with Mike Hatfield as co-editor. The business editor was Frank Peake and his assistant was Sherril Vaughan. Editing of Art for the magazine was done by Catherine Davis.

The Ivy Leaves is sponsored by the English Department.

Miss Maretta McCown, advisor and Jackie Anderson, editor.

Mr. West of the English department enjoys himself at President's reception.

JOURNALISM

Lawrence Webb

Deep in the heart of Texas.

Our faculty members lead a very active life.

THE YODLER

The Editorial staff consists of, LEFT TO RIGHT: Virginia Wurz, Tommy Sherman, Barbara Spearman, Kathy Smith, and Rowland Miliam.

The Yodler, the student newspaper of Anderson College is published by journalism students and other interested students. The paper, published bi-weekly, is edited by Dick Byars with Ginny Wurz as associate editor and with Tim Smith, Rowland Milam, and James Jefferson covering the sports beat. The business manager is Kathy Smith with her assistant Jo Ann Bunton. The art editor is Jimmy Wertz and editorial assistants are Tommy Sherman and Barbara Spearman.

This year one story was of special interest to those associated with the college. The South Carolina Baptist Convention caught the news spotlight when Dr. J. E. Rouse, President of Anderson College, was elected President of the 1966 convention and when Anderson College asked for the right to make its own admissions policies.

Lawrence Webb, Faculty Advisor.

Editor-in-chief **Dick Byars.**

ART

Blanche L. Holcombe

Students learn the principles of art through design studies.

Members of the sketch club consist of those students who are either taking art or are interested in art. The sketch club visits many of the regional art museums and conducts an art gallery every spring in which the members are given an opportunity to exhibit their work.

SKETCH CLUB

Officers: Jane Zeigler, Rick Laughridge, Catherine Davis, Lynda Grambling, Blanche Holcombe.

SPEECH AND DEBATE

Everett H. Vivian

The high light of the year for the debate team was their trip to Harvard University, taken in early February. The team went to Harvard to participate in a tournament including such teams as Harvard, Dartmouth and Georgetown University.

Jimmy Hanks and Don Chasteen

In the office of Representative W. W. J. B. Dorn in Washington, D. C.

SCIENCE

In every liberal arts education there is a place for science. Some complain and say that it is completely out of place in this type of liberal education. But the lessons we learn from these sciences enrich our future and provide us with an understanding of the physical and biological forces that so often influence our lives.

Max W. Grubbs
Robin B. Kelley

Shirley Moore
Harold H. Snuggs

MATHEMATICS

W. Glen Hughey

R. Broadus Parker

Easy Mr. Parker, you can be replaced by T.V.

The mathematics department at Anderson College is directed toward giving students a basic background in mathematics that will prove very valuable to them in future years. The department strives to develop each students understanding of algebra and trigonometry. The professors realize that some students can comprehend principles and work problems with greater ease than others and they take this into consideration while teaching. These men are interested in the students as individuals. They are constantly thinking of the people they teach and not just the class they teach.

BIBLE

See, it is possible.

Birds of a feather . . . . .

Robert Burks

Fred Metts

William Tisdale

PSYCHOLOGY

Eugene Mandrell

Mrs. Eugene Mandrell

We live with ourselves . . . . . .

SOCIOLOGY

. . . . . and with others.

Frances Mims

SECRETARIAL SCIENCES

Margie C. Altman

Dora Hancock

Kathryn A. McGregor

The modern secretary must be able to type, take shorthand, and speak Enlish good.

COMMERCIAL CLUB

COMMERCIAL CLUB OFFICERS (LEFT TO RIGHT): Donna Wilson, Joan Ramminger, Linda Wilder, Lynda Wilson, and Linda Gamble.

T ROW (LEFT TO RIGHT): Brenda Satterfield, Linda Gamble, cia Baugus, Donna Jones. SECOND ROW: Ann Timmons, beth Wilson, Gale Holmes. THIRD ROW: Linda Miller, Linda Wilson, Harriet Gilliam, Margret Johnson, Margaret Mardis, Linda Wilder. FOURTH ROW: Pam McClain.

BUSINESS ADMINISTRATION

Marvin L. Cash

King S. Pushard

Harper Welborn

They teach us how to handle money (when we have it).

HISTORY AND GOVERNMENT

J. David Acker
Government

Cecil R. Clifford
History

Henry von Hasseln
History

History is all the knowledge of the past taught to the people of the present to enrich their future.

MUSIC AND MUSIC APPRECIATION

Anita Bridges
Winnie Reid Newell

William Bridges
Mary Sullivan

Darlene Addington
President

Seated Front: Mr. William Bridges and Mrs. Mary Sullivan, advisors. Members are **(Left to right):** Deborah Thomas, Ruth Dantzler, Edward Matheny, Dean Murry, Dianne Quattlebaum, Danny Vincent, Martha Richey, Danny Edgar, Grace McKinney, Darlene Addington.

THE ANDERSON COLLEGE CHOIR

Rehearse, rehearse, rehearse.

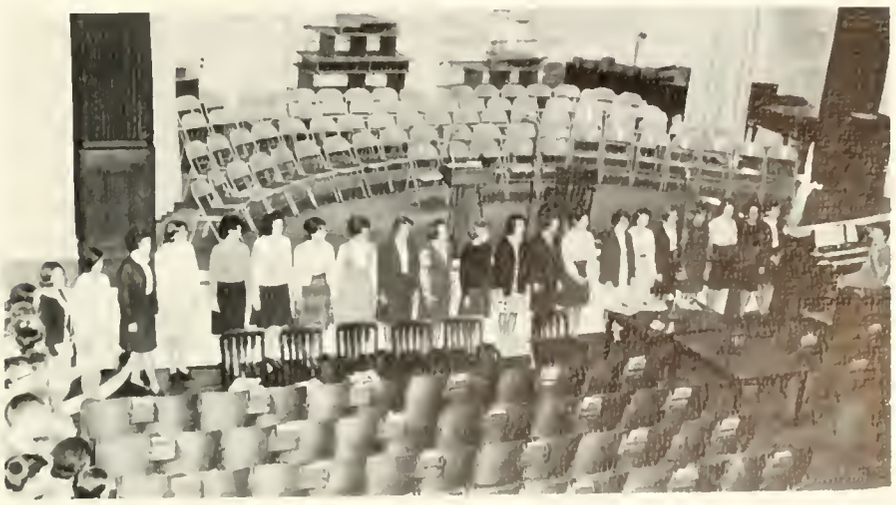

HOME ECONOMICS

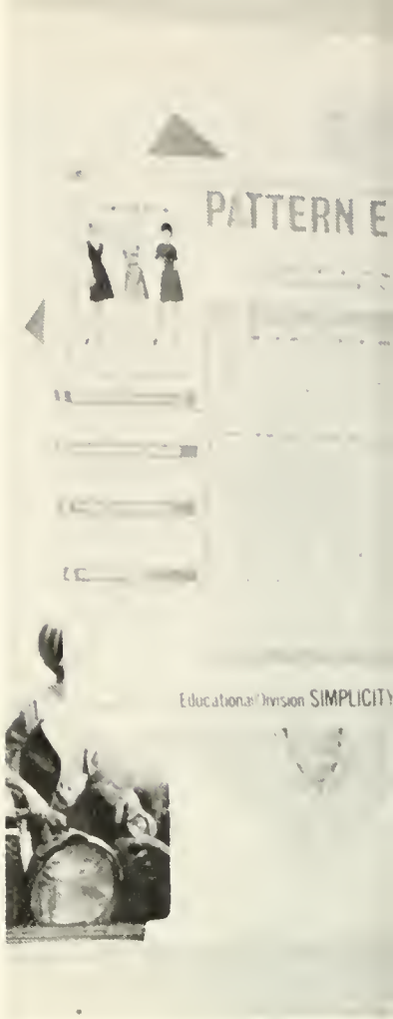

Mary Martin

Omicron Iota Kappa is the home economics club at Anderson College. Members of this organization learn such practical skill as dress designing, home management and the culinary arts.

OMICRON IOTA KAPPA

Advisor **Mary Martin**

First Row (Left to right): Linda Sue Quattlebum, Cindy Bates, Linda Ann Austin, Barbara Eaton, Carolyn Graham, Mrs. David Martin. **Second row:** Judy Wagner, Dot Jameson, Mary Johnston, Logan Jenkins, Susan Joyner, Jane Ellen Lee, Karen Morris. **Third row:** Marilyn Gleen, Marylin Williams, Nancy Steele, Caroly Williams, Elizabeth Woods. **Fourth row:** Ann Griffen, Sarah Taylor, Ann Tanner, Elaine McPhail, Margret Johnson, Mary McCarley.

PHYSICAL EDUCATION

On the wings of a snow white dove . . .

Jim Hill

Paula Westfall

Oh! Goody. More push-ups.

Larry Whitfied, President

ATHLETIC ASSOCIATION

The A. A. consists of all participants in sports at Anderson College and the coaches of those sports. Also included in this group are the cheerleaders.

ATHLETIC ASSOCIATION

First Row (Left to Right): Scott Cisson, Sam Saxon, Ken Gunnells, Johnny Abercrombie. **Second Row:** Elizabeth Coker, Donna Clark, Buddy Brooks, Gayle Holmes, Pat Allbritton, Larry Whitfield, Linda Miller. **Third Row:** Bill Hance, Tommy Hall, James Buchanan, John Mikopoulos, Donnie Hall, Mac Lever, Coach Jim Hill, Mrs. Annie Tribble, Chuck Wooten, Coach Max Grubbs, Sammy Sloan, Tone Stone.

STAFF

EMILY FOWLER
JANE HOBBS
ANNA HOOVER

RUTH LOOPER
CALVIN McKINNEY
ADA POWELL MEEKS

HELEN MICHALES
ANNIE NICKLES
JOAN RORHBACH

CLARA THOMPSON
ELIZABETH THORNE
ELIZABETH TISDALE

Ain't that a pile o' headaches.

Wyyyyyy, Helloooo Thyyuh!

SOPHOMORE CLASS

Dan Reavis
President

Pat Allbritton
Vice-President

Sherrill Knobel
Secretary

"Where will all the sophomores go?" Some will transfer to places such as the University of South Carolina, Winthrop College, the University of Georgia and Furman University. Others will join the labor forces, the armed services, and still others will get married. For all this year at Anderson College has been quite eventful with the early opening of school, the trustees' refusal to sign the Civil Rights Compliance, the new way of registration and the war in Viet Nam.

But whatever we do after leaving Anderson we will never forget the people and happenings that have made our sophomore year a unique experience for all of us.

To all those who took an interest in us and our problems we say thank you.

Linda Darlene Addington
Stella Jo Anastos
Linda Ann Austin

Patricia Ann Allbritton
Jacqueline May Anderson
Edna Eugenia Ayer

Douglas Burton Allen
Fred Harold Anthony
Marsha Leigh Bacon

Judy Carolyn Bannister
Paul Hubert Beele

Cynthia Virginia Bates
Sandra Eugenia Bell

Patricia Ann Baugus
Beverly Jane Blanton

But Mr. Moore I really thought Tennessee was bigger than Kentucky.

Guess what.

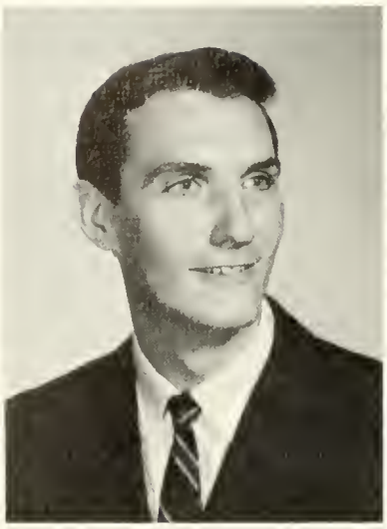

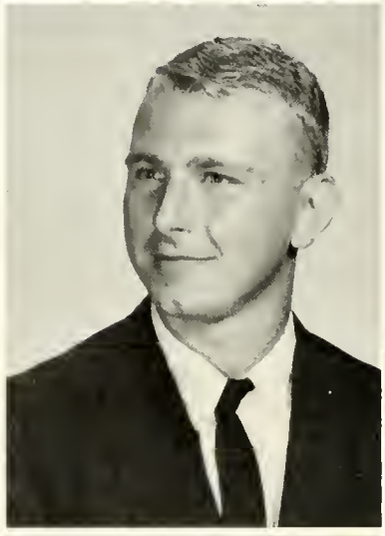

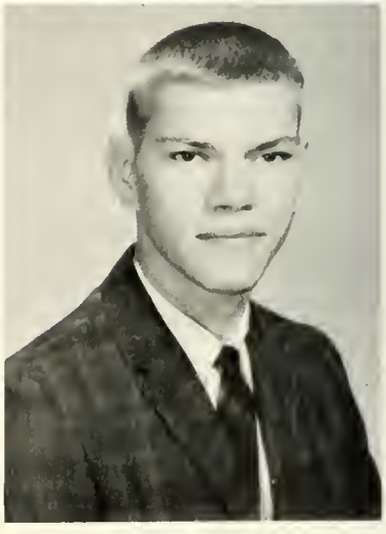

Ronnie Terrill Blume
Betty Brickle
Buddy Brooks

Jay Craft Bobo
Mansell Reid Bridwell
Charles Mitchell Brooks

Leslie Anne Bratton
Boyd Perry Britt
Allan Eugene Brown

Mary Cole Brown
Jo Ann Bunton
Henry Downs Byrd Jr.

Sandra Lynn Brown
Mike Burton
John Benard Byrd

Bill Bryant
Dick Byars
Suzanne Calvert

Derrell Thomas Capell
Tommy Austin Chapman
Donna Clark

David Catanzaro
Delpha Chappell
Susan Valeria Clark

Danny Paul Causey
Don Chasteen
Robert Lee Cloaninger

She told **me** her mother was sick!

William Smith Cloaninger
Don Craig Connelly

William Sammy Collins
Ella Maria Cothran

John Blease Cochran
Shirley Kay Couch

Leland R. Congdon
Katharine Krispin Covington

Dewey Clinton Craig
Judith Elizabeth Crook

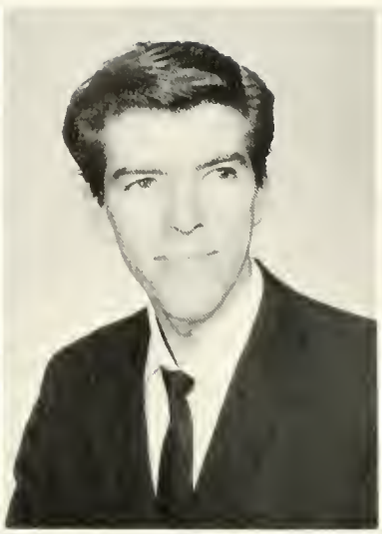

Larry Ray Crain
Charles Ennis Cuttino

Norman Douglas Crain
Lucy Catherine Davis

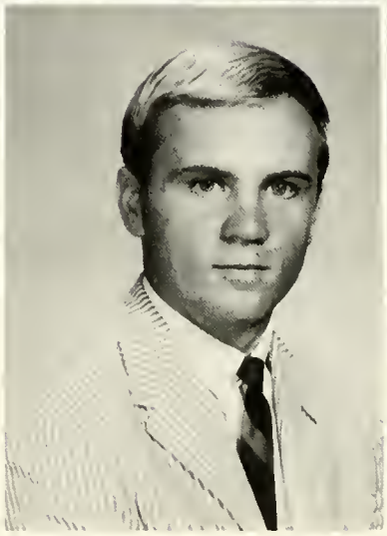

I wonder what it tastes like.

"Avon calling."

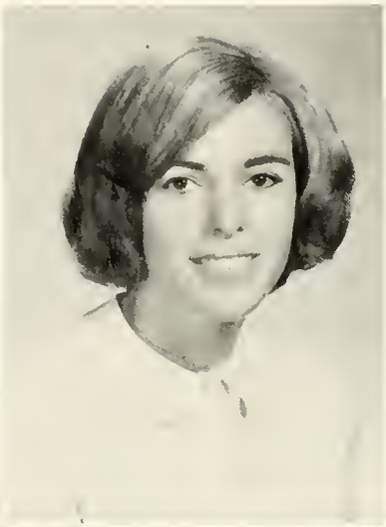

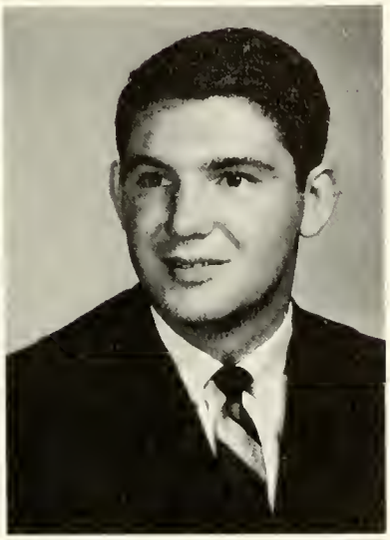

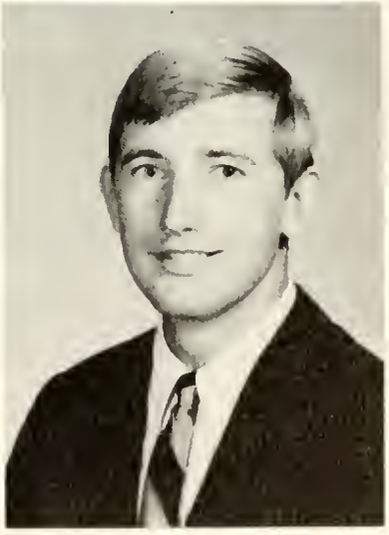

Olivia R. Davis
Horace Ansel Dickson
Charles Lee Edgar

Sarah Patricia Dedmon
Kathryn Juanita Dickson
Elbert Thomas Edwards

Belva Elaine Dewitt
Alton Craig Drennon
Donnie Jerry Edwards

MISS SOPHOMORE

MISS MARY JOHNSTON

Miss Mary Johnston, adorned with black hair and blue eyes lives by the old proverb: to have a friend, one must be a friend. She likes to get along with everyone. The daughter of Mr. and Mrs. W. P. Johnston of Reevesville, she is the youngest of three children.

When Mary completes her work at Anderson College she plans to attend Georgia Southern for her degree in Home Economics.

For the past year, Mary has been a member of the Omicron Iota Kappa, B.S.U., Sketch Club, a beauty contestant, and in May Court. Swimming, skiing, along with pulling for the Clemson Tigers (when they aren't playing Carolina), are among her hobbies.

Joe Ellis
Shirley Sue Elrod
James Brown Feltman

Larry Robert Elrod
Stephen Earl Embler
Martha June Foreman

Patricia Anne Elrod
Jesse Reese Fant
Susan Frances Fortune

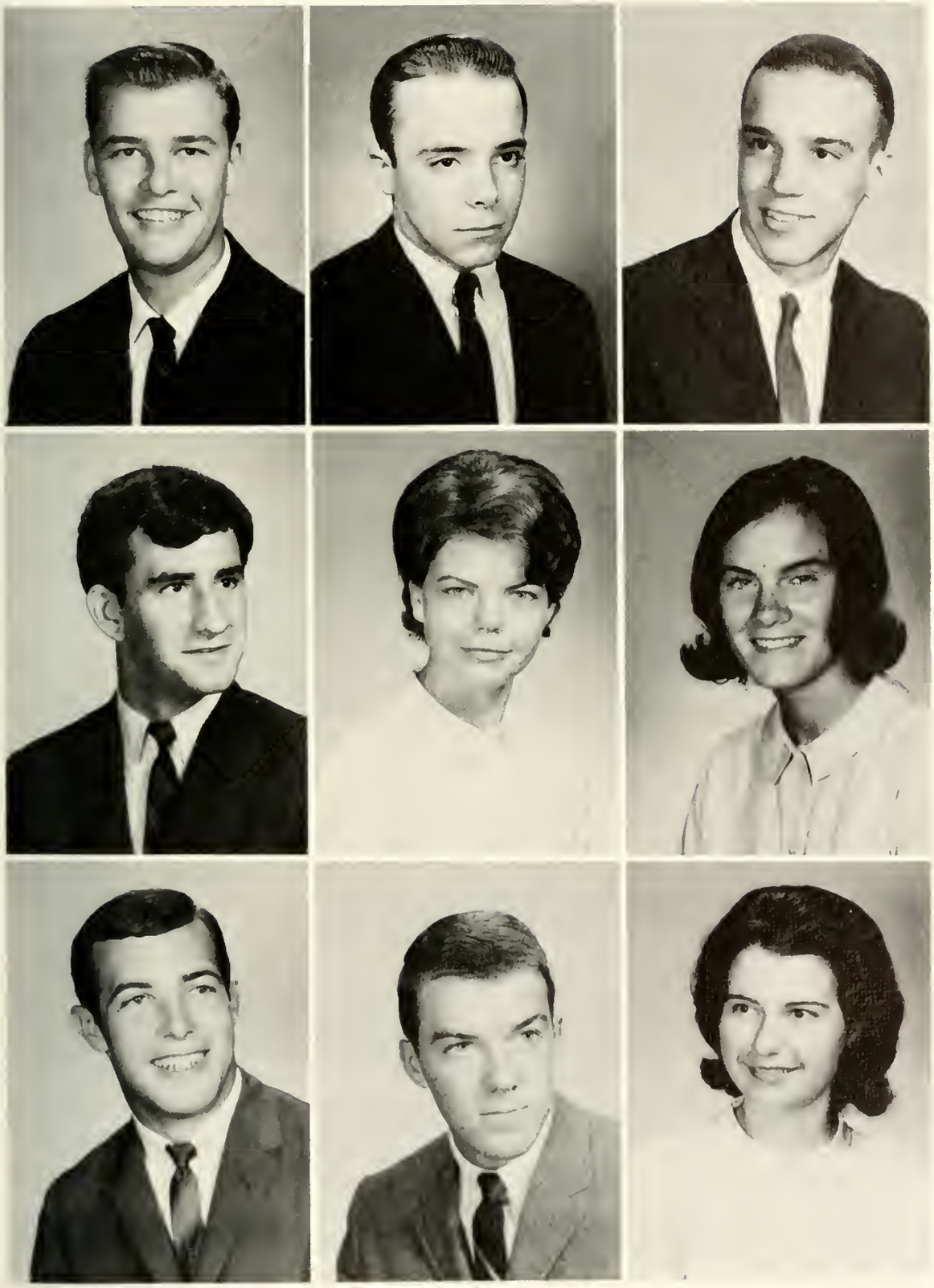

Harold Eugene Fowler
Edward Cecil Frierson
Donald A. Garrison

Marion Glenn Freeman
Linda Ann Gamble
Walter Edmond Gibson

Morris Lynn Freeman
Gwendolyn Augusta Garrett
Marilyn Glenn

Remona Dawn Glenn
Patricia Ellen Granger
Toni Jo Hagan

Carolyn Elizabeth Graham
Caroline Marshall Grant
Charles Dean Hall

Lynda Laurie Gramling
Kenneth Randall Gunnin
Donald Andrew Hall

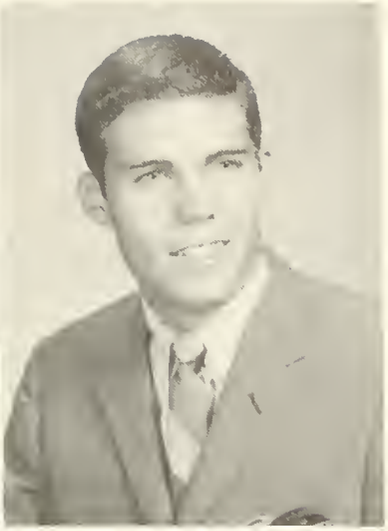

Glenwood Kay Hall
James Edwin Hanks

Michael Edward Hall
Patricia Anne Hart

George William Hance
Michael Ellis Hatfield

Another dusty finger!

Long, Tall Texan?

He's so round, so firm, so fully-packed.

William Jackson Hays
Carole Ann Holland

Kathrine Elizabeth Heyward
Elizabeth Ann Holiday

Timothy Edwin Hicks
Clarence Hollingsworth

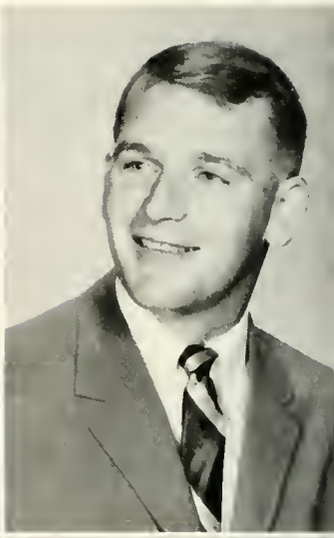

David Walter Hill
David Ray Hopkins

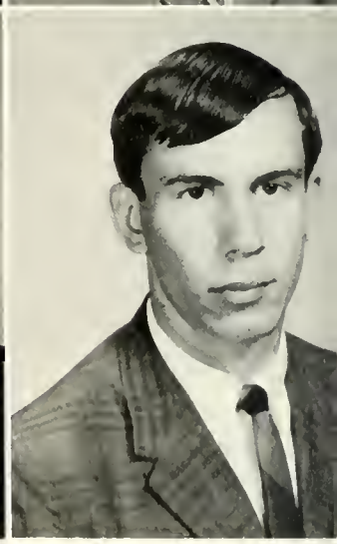

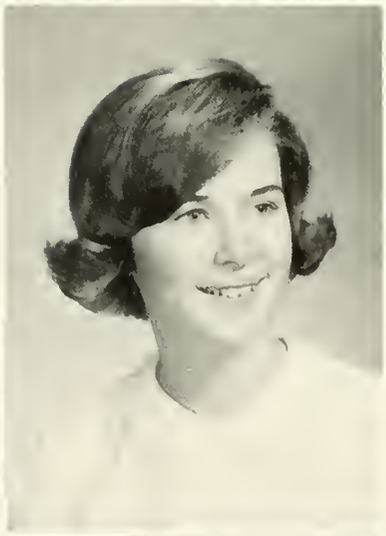

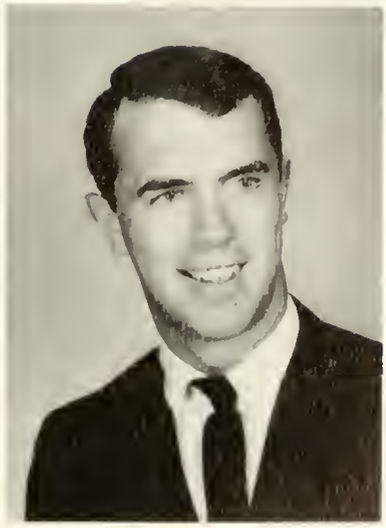

Ronald Kenneth Houch
Melmoth Hampton Hunter
Mary LaVerne Johnston

Larry Ronald Huffman
Dorothy Jean Jameson
Raymoth William Jones

Nancy Jo Hughey
Logan Catharine Jenkins
Linda Susan Joyner

.Fate Julian
Sherrill Lynn Knobel
Larry Eugene Lange

Margaret Ann Kelly
Ernest Kornahrens
Charles Franklin Lawson

Richard King
Nolan Lancaster
James Leary

Jane Ellen Lee
Carol Jean Lindsey
Jimmy Larry Lowe

Nancy Elizabeth Leopard
Kenneth Lane Lindsay
Johnny Michael Lowe

Charles McCollum Lever
Judy Margaret Looper
Talmadge Hardman Luker

SOPHOMORE BEAUTIES

MISS JOYCE USSERY

MISS PAT ALLBRITTON

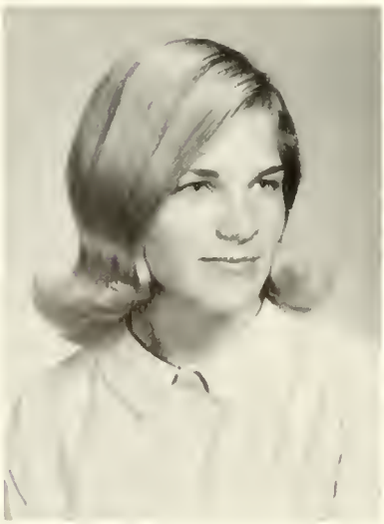

Carlie Ann Lyles
Nancy Carroll McClain
Pat McDonald

Benson McAuley
Patricia Ann McClellan
Anne Day McGaha

Mary Kathryn McCarley
Patricia Elizabeth McClellan
Grace Ann McKinney

Wish they would start putting it in pop-top cans!!

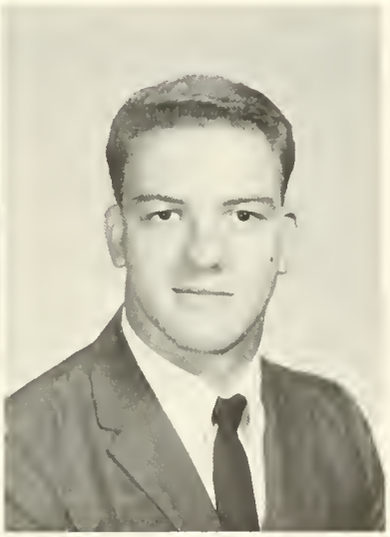

Thomas Gary Madden

Mirtis Lynn McLees
Margaret Mardis

Lubby Jane McNair
Mary Jane Martin

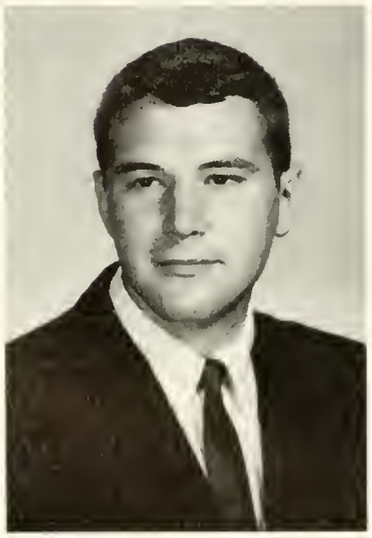

Mrs. Ethel Metts
Andy Leon Norris
Lois Gail Painter

Charles Robert Milam
Mrs. Jackie Kay Oakley
Sherry Elaine Parker

Jamie Kay Morris
Dorothy Jill Page
Brenda Katherine Patton

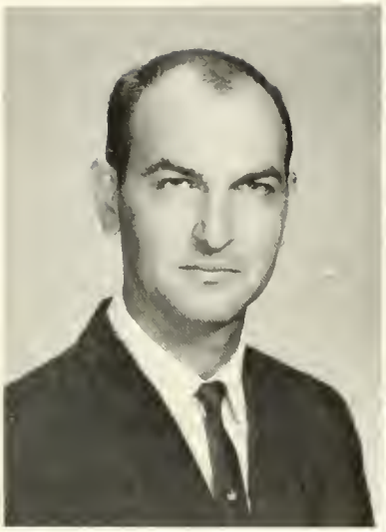

Nancy Rebecca Patton
Roger Leroy Pedrick
Edgar Ellis Perry

Frank Peake
Deanna Pennington
Ester Anne Perry

Milton Lavon Peake
Eva Carol Perry
Margaret Jean Terry

Jenny Lynn Pettigrew
Norman Sherrell Ponder

George Stephen Phillips
Janice Lorraine Poole

William H. Pitts
Walter Kirkland Pooser, Jr.

Dorothy Marie Pitts
Ellis Powell

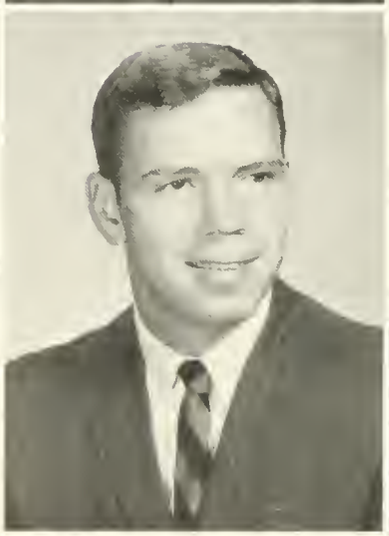

Great thoughts lead to great men.

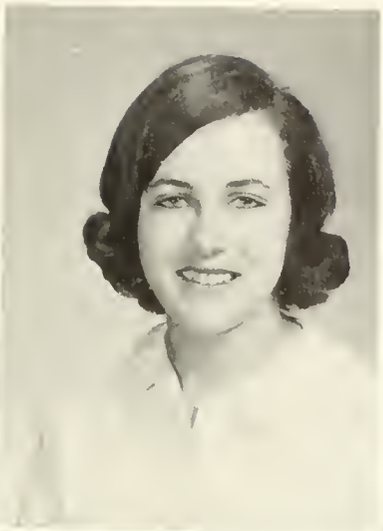

Michael Prince
Phyllis Ann Riddle
Daniel Harlon Rhodes

Linda Sue Quattlebaum
Miriam Ann Reeves
William Arvis Robertson

Edward Matthew Rice
Hovie Dan Revis
John Ferguson Robuck, Jr.

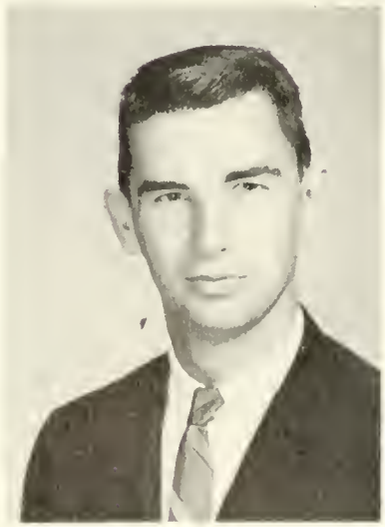

Michael Ellis Roddey
Sue Carol Sanders
Danny Louis Sewell

Danny Lamar Roper
Thomas Earl Sartain
Tommy Schuler Sherman

Anna Mary Rosemond
George Eugene Seigler
John Coleman Shiflet

Katherine Ball Shirk
Barry Dale Smith
James M. Smith

Irving Edison Shivar, Jr.
Dixie Marie Smith
Katherine Smith

Samuel Harden Sloan
David Smith
Mary Nell Smith

Onesta Lee Soles
Barbara Ann Stegall
William Adger Stone, Jr.

Barbara Ann Spearman
Velle Reece Strain
Jane Hardin Stone

Stanley McCall Spencer
Martha Strawhorn
John William Sullivan

ZZZZZZZZZZZZ ZZZZZZZZZZZZ ZZZZZZ ZZZZZZZZZZZZZZZZZZZZZZ ZZZZZZZZZZZZ ZZZZZZ!!!

Mary Sue Swindle
Sarah Lockhart Taylor

Donna Jane Swann
David Lee Terry

Ann Elizabeth Tanner
Jill Thomas

Carroll Timmerman
Gadie Jane Trussell

Carrol Lee Timms
Janie Elizabeth Turner

Bonnie June Tollison
James Michael Twombley

Sara Lee Touchberry
Carol Jeanne Ulmer

Point of no return!!!

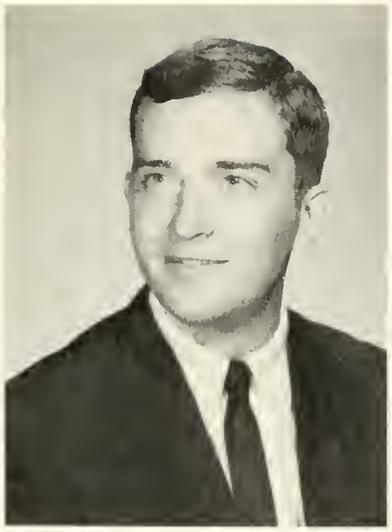

Henry Martin Ulmer
Sherrill Jane Vaughn
Judith Lee Wagner

Cynthia Ella Umprysy
Wayne King Vissage
Ellen Frances Walters

Brenda Joyce Ussery
James Patrick Vickery
Betsy Washington

Jimmy Ray Watson
Kenneth Wayne Wells
Marc Herbert Westbrook

Robert Hamilton Welborn
Vicki Diane Werner
John Larry Whiten

Virginia Florence Welch
Judi Anne West
Larry Franklin Whitfield

Margaret Jane Williams
Jenna Wilson
Prince Otto Wilson

Charles Marion Wilson
Larry Gilbert Wilson
Ralph David Wilson

Elizabeth Donna Wilson
Margaret Lynda Wilson
Tanda Kay Wood

Charles Sanford Woodlief
Charles Arthur Wooten
Sandra Kaye Wooten

Larry Lee Wright
Brenda Elizabeth Wynn
Virginia Wurz

Norma Jane Zeigler

THE CIRCLE K CLUB

SEATED (LEFT TO RIGHT): Hamp Hunter, Mac Lever, John Shiflet, Milton Peake, R. Brodus Parker, Advisor. STANDING (LEFT TO RIGHT): Dick Byars, Chuck Wooten, Dan Revis, Bill Cloaninger, Ronnie Blume, Bob Cloaninger, Eddie Rice, Bill Hance, Danny Sewell, Sammy Sloan.

The Circle K Club consists of both sophomore and freshman men who have proved themselves both in academic and social fields. The members have achieved high scholastic standing, are the leaders of various campus organizations, and are respected on the college campus.

The club came into the national spotlight this year when the National Kiwanis magazine featured a picture of the group on the cover. It was in connection with the duty of raising, lowering and generally caring for the American flag of the college. This is the duty that the club has adopted in keeping with the customer that each Circle K Club across the nation must perform a specific duty for the school or college under which they are chartered.

George Haltiwanger
President

Louise Porter
Vice-President

Judy Looper
Secretary

For the members of the class of '67 this year has been a time of joy, heartbreak, success and failure. It was the beginning of an experience never to be forgotten.

The transition from high school to college life was simultaneously bold and frightening. The change meant new faces, new problems, new goals, and new convictions.

As the year progressed we came to realize the ideals for which Anderson College stands. As we grew physically, spiritually, and mentally, we learned to appreciate these ideals more and more.

Now that the first year is behind us, we anticipate the next with its bigger opportunities. Participation in college activities such as clubs, religious organizations, publications, and sports have taught us first hand that a college education makes it easier for one to cope with the adult world of work and responsibilities.

FRESHMAN CLASS

Johnny Abercrombie
Barry Alexander
Ann Bagwell

Jerry Ables
Robert Anderson
Richard Bancroft

William Adair
Barbara Arflin
Carolyn Barker

Gary Adams
John Ashley
James Barrett

Nina Allen
Danny Atkins
Ann Barton

Jean Bates
Judith Bennett

Thomas Beaufort
Judith Benton

Eddie Beaver
Beverly Blackston

Walter Belcher
Patricia Blackwell

The backbone is connected to the hipbone.

Marie Blakely
Donna Boiter

Sherrell Blanton
Lynn Bolding

Arthur Boggs
James Bolen

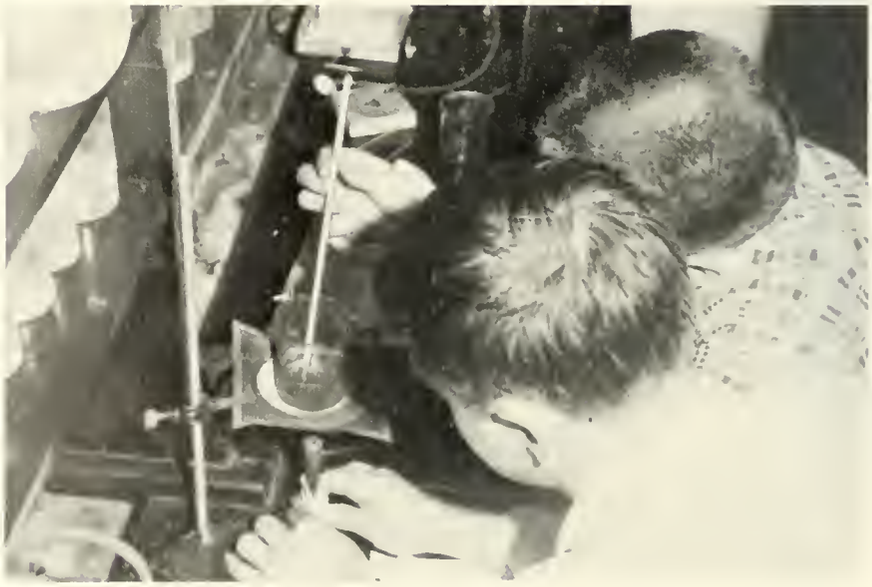

After the mash ferments we'll . . . .

Jean Bolt
Frances Bowen
Shirley Brazeal
Lillian Brock

Claud Bond
Janet Bowman
Martha Brissey
Catherine Brockman

Arthur Bowen
Patricia Boyce
Gary Brock
Bennett Brown

Julian Bowen
Steve Bradley
Kathy Brock
Jeanne Brown

Rosalie E. Brown
James Buchanan
David Burton
Maury Busbee

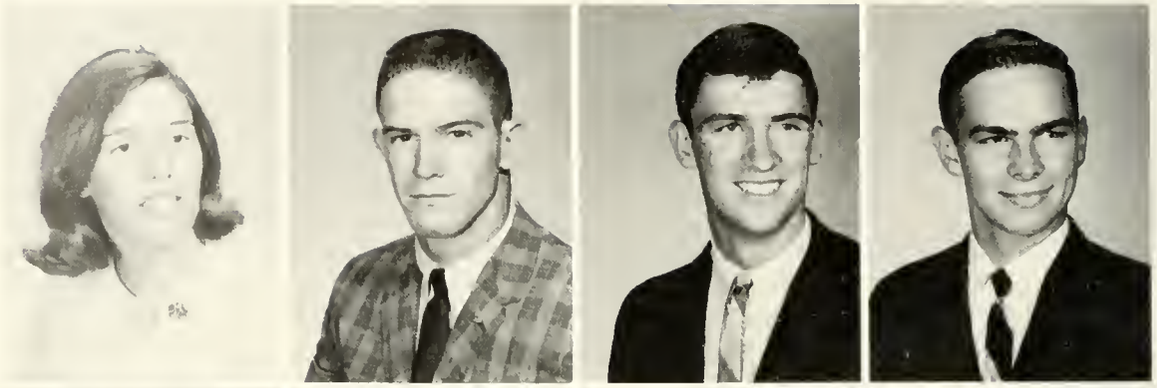

Sylvia Calton
Vivian Campbell
Brenda Capell
Jerry Carlton

Darlene Carroll
Tracy Carter
Betty Casey
Preston Cason

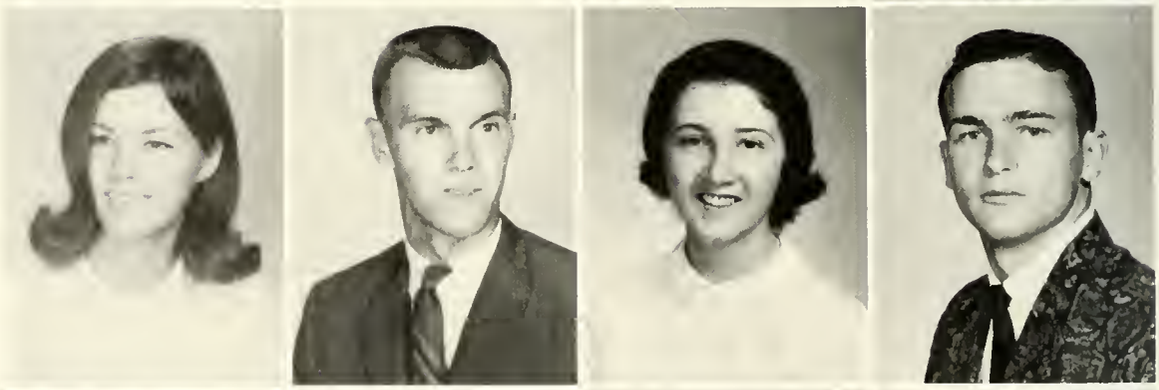

Henry Castles
Stanley Chandler
Elizabeth Chapman
Bill Childress

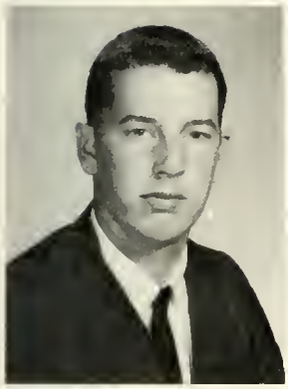

Tommy Christian
Barry Clemens
Anita Coggin

Elizabeth Coker
Janice Coker
Sandra Coker

Now let's see where is that master plot?

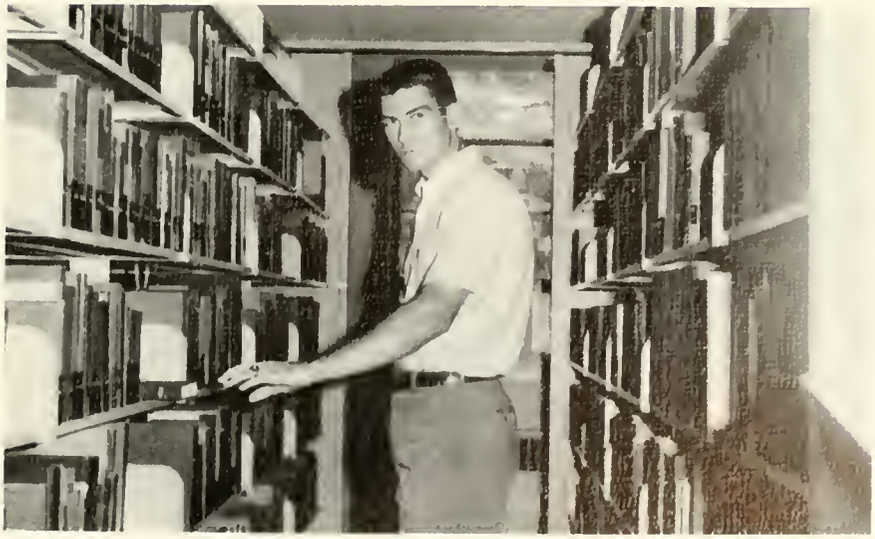

Henry Coleman
Richard Cook
Bruce Dantzler

Tommy Coleman
Sue Cowan
Ruth Dantzler

Ann Collum
Karen Craigo
Judy Darnell

Carole Cone
Madera Crawford
Clarence Davis

Roger Cook
Michael Crews
Jeanette Davis

John Dellinger
Edward Derrick
Jean DeVore

Sandy Dossey
Linda Dukes
Patricia Dunn

Patsy Dye
Joe Earle
Barbara Eaton

"I don't know where we are going."

MISS FRESHMAN

MISS JOAN RAMSEY

In 1965 Joan Ramsey finished Palmetto High School where she was a majorette and a member of the Student Council. In her freshman year at Anderson College Joan was a cheerleader, a May Court Attendant and a member of the college choir and the B.S.U.

Joan, like many people in the area, enjoys swimming and water skiing. After finishing A. C. Joan plans to attend the University of South Carolina.

Danny Edgar
Tom Edwards
Joyce Edwins

Judy Ellison
Judy Ellis
Anne Elrod

Clarence Estes
Tony Elrod
Don Evans

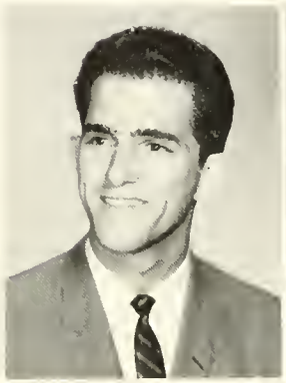

Superior mental ability is the quality of all men at Anderson College.

Everybody has his own kicks!

Barbara Ewing
Steve Flaspoehler
Charlotte Garner

Jeannie Fant
Martha Ford
Tommy Garrett

Patricia Fant
Don Gaffney
Deborah Gault

Billy Felkel
Louie Gambrell
Linda Gilbert

Brown Feltman
Ronald Gambrell
Mildred Gillam

George Gilmer
Jerrel Goldman
George Gray
George Haltiwanger

Grant Gilmer
Ginger Gordon
Joanne Griffith
Mary Hamilton

Betty Gleaton
Johnny Grant
Ed Hall
Randy Hamilton

Jay Glenn
Jerry Gravley
Thomas Hall
Hugh Harbort

Joan Hardy
Geraldine Harper
John David Harrison

Elizabeth Hart
Denny Hartzog
Sue Hawkins

A new drink at A.C.—starch and soda.

Jim High
Frank Hill
Charles Holstead

Dianne Hill
Terry Hollified
Ruth Holt

Jo Ann Hill
Barry Hollingsworth
Martha Hopkins

Linda Lou Hill
Gayle Holmes
Ed Horton

Mary Ellen Hill
Harriet Holmes
George Hough

Steve Houston
Nancy Hovis
Doris Holladay

Allen Hudgens
Judy Hudson
Corky Hughey

Eilene Irby
Mary Irick
Kathleen Inabinet

Does anyone know where Doctor Burks lives?

Jo Ann Irwin
Robin Ivester

Thomas James
Jannie Jaynes

James Jefferson
Margaret Johnson

Charles Jones
Donna Jones

This is the way we iron our clothes, iron our clothes, iron our clothes, so early in the morning.

ANDERSON COLLEGE LIBRARY

Doris Jones
Dick Kay
John Kelley
Ken Kirkland

Glenn Jones
Jenny Keels
Wilda Kelley
Margaret Knight

Ray Jones
Martin Keese
Eddie King
Suzanne Kowalski

Bob Kay
Carolyn Kelley
John King
Johnnie Lanford

FRESHMAN BEAUTIES

MISS JO BROCKMAN

MISS LINDA HILL

Rick Laughridge
Phyllis Link
Ronald Lunsford
Ann Marchbanks

Johnny Lawless
Dianne Looney
Gary Luper
Larry Marquis

Howard Lee
Vickie Looper
Tina Madden
Doris Martin

Robert Leeds
Baylus Love
Anne Magers
Franklin Masters

Linda Mayse
Madelynne Meeks
Mike Meeks

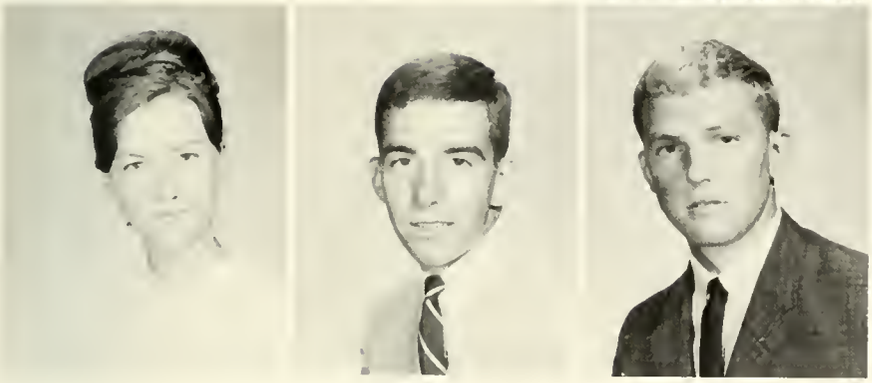

Barbara Merck
Bobby Merritt
Dennis Merritt

Do any of you guys know what the sum of two and two is?

Connie Mahaffey
Pamela McClain
Janis McCoy

Edward Matheny
Randy McClure
Marshall McDaniel

Billy Mew
Suzanne McCown
Jean McDonald

Barbara McCarley
Gale McCoy
Robert McGill

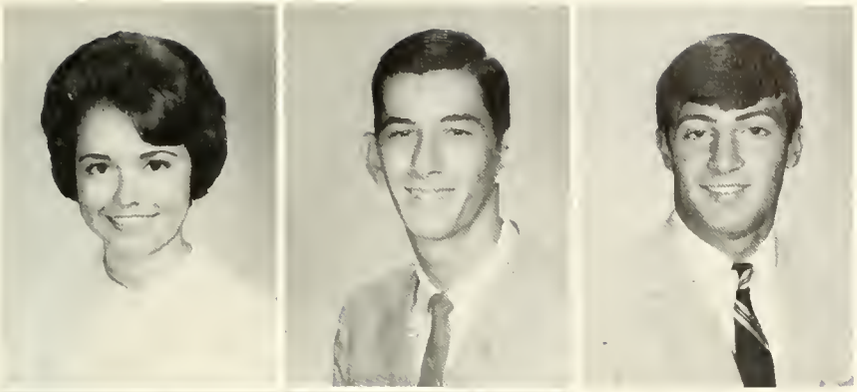

Gale McKinley
Stanley McManus
John Mikopoulos

Rowland Milam
Linda Miller

Sally Mitchell
Elizabeth Montgomery

I thought Charlton Heston received the Ten Commandments.

Dianne Moore
Lane Moore
Elaine Moore

Tim Moore
Gloria Morgan
Kathy Morrell

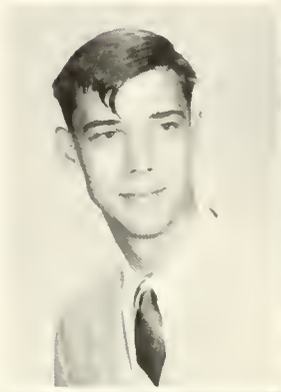

Karen Morris
Susan Morrow
Beverly Muller

OK, What's so funny about the way I'm dressed.

Ain't no use to sit and wonder why, babe.

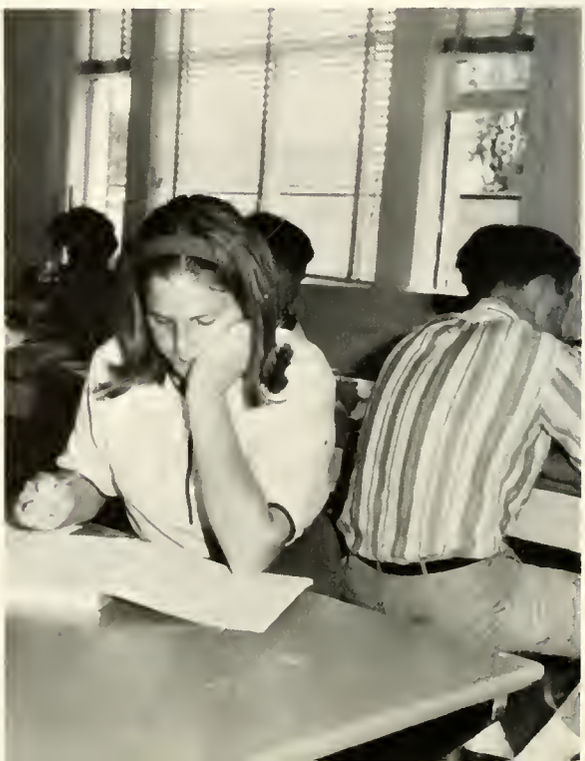

Len Munday
John Neville
Robert Norton

Dean Murry
Phil Newsome
Gail O'Dell

Jerry Nalley
Nancy Nichols
Dewey O'Kelley

William Nash
Wayne Nix
Susan Parkinson

Michael Nelson
Janette Norris
Debprah Parrish

Nancy Peeples
Larry Phillips
Louise Porter

Ronald Pelfrey
Thomas Phillips
Ann Powell

Clyde Perkins
Carol Poore
Mary Powell

Terry Partain
Donna Perry
David Poore
Bob Powell

Stanley Powell
Dianne Quattlebaum

Sandra Pridmore
Eddie Quattlebaum

Joe Pye
Barbara Radcliff

John Quarles
Joan Ramminger

There's something about an Aqua Velva man.

Joan Ramsey
Jimmy Renfroe
Linda Reynolds

Martha Richey
Connie Robinson
Billy Rodgers

Catherine Rogers
Mary Rogers
Larry Roe

David Rose
Neal Rose
Johnnie Sanford

Robert Sanford
Brenda Satterfield
Steve Schronce

James Senn
William Sherard
Mary Shirley

Sharon Shirley
Dennie Simmons
Cheryl Simpson

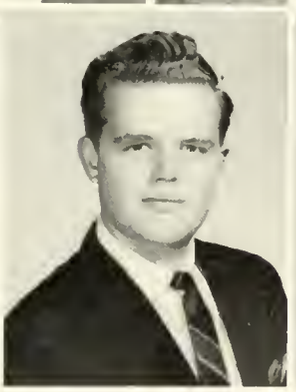

Dick Sloan
David Smalley
Julia Smith

All loss and no assets.

Beverly Smith
Ed Smith
Terry Southerland

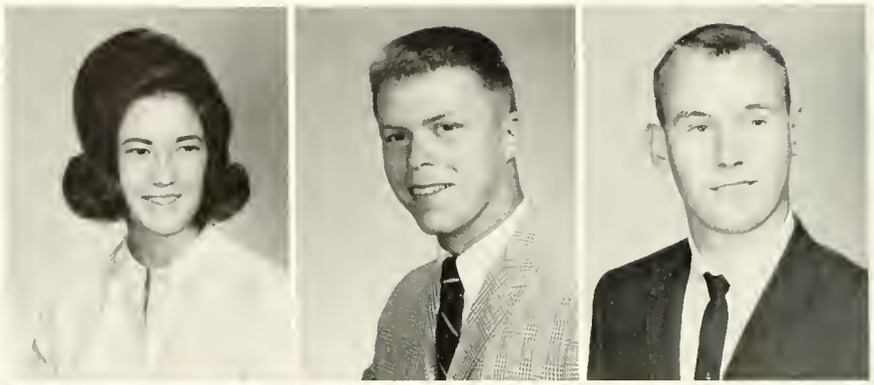

Mary Spigener
Paula Stafford
Nancy Steele

I'll call your five and raise you twenty.

Al Stevens
Sandy Stevens
Lewis Stewart
Beverly Stokes

Tony Stone
Larry Stovall
Tony Sullivan
James Sutherland

Joyce Swayngham
Gloria Tate
Barbara Taylor
James Taylor

Marvin Taylor
Judy Teems
Mary Terry
Willie Terry

Anita Thomas
Randy Thomas
Alfred Thomason

Lynn Thomasson
Deborah Thompson
Gloria Thrasher

Mike Thrasher
Johnny Thruston
Anne Timmons

Sandra Tucker
John VunCannon
Linda Vance

Roxie Varn
Jennifer Vaughn
Vicky Vernon

Danny Vincent
Billy Walker
Darrell Wall

Gary Ward
Lonnie Watt
Ann Watts

Danny Webb
Janice Webber
Kenneth Wells

Who is giving who the brush off?

Is this the tennis kind of love?

Vicki Werner
Emajine Wessinger
Barbara Wheeler
Tinka White

Frankie Whitworth
Linda Wilder
Carolyn Williams
Jim Williams

Marolyn Williams
Nettie Sue Williams
Ronald Wilson
Marilyn Wilson

Richard Wilson
Jean Wise
Frances Wood
Elizabeth Woods

Jan Woods
Larry Woods
Linda Woodson
Jo Earle Wooten

Sammie Wyatt
Foster Yarborough
Claudia Young
Thomas Young

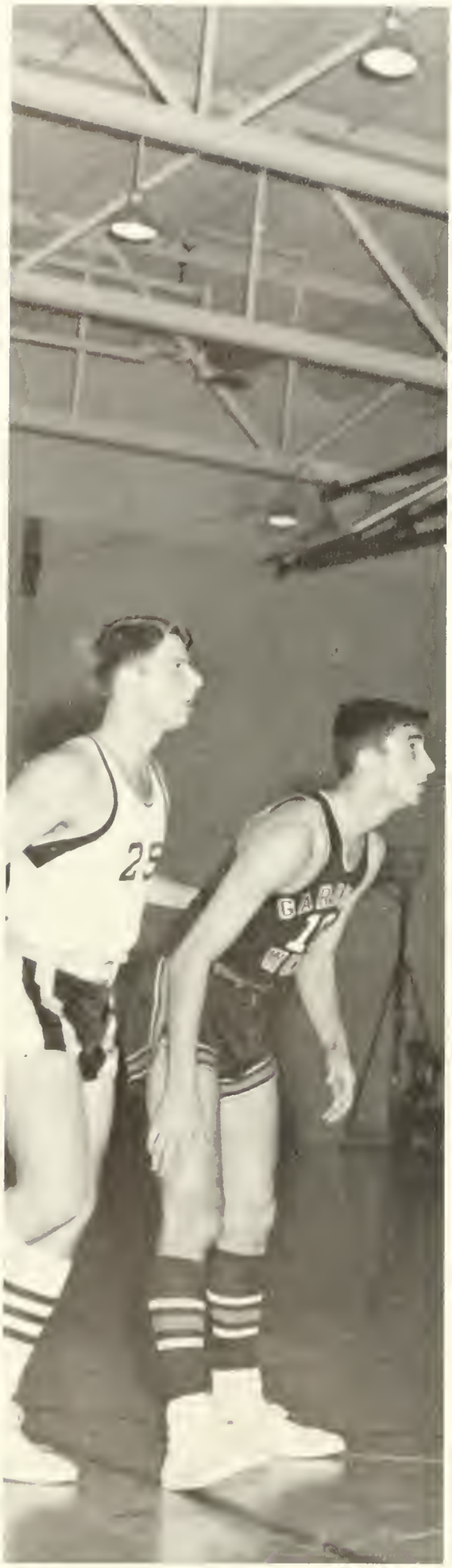

BASKETBALL

ANDERSON	50	NEWBERRY	59
ANDERSON	72	BAPTIST COLLEGE	74
ANDERSON	53	GARDNER WEBB	83
ANDERSON	67	WINGATE	68
ANDERSON	69	GARDNER WEBB	82
ANDERSON	95	FURMAN	115
ANDERSON	55	BREVARD	59
ANDERSON	62	U.S.C. FRESHMEN	60
ANDERSON	57	LEE'S McRAE	60
ANDERSON	58	SHORTER	71
ANDERSON	79	BERRY	87
ANDERSON	80	SHORTER	72
ANDERSON	74	BERRY	92
ANDERSON	72	NEWBERRY	69
ANDERSON	88	FURMAN FRESHMEN	87
ANDERSON	85	NORTH GREENVILLE	93
ANDERSON	70	CLEMSON FRESHMEN	58
ANDERSON	93	BAPTIST COLLEGE	91
ANDERSON	68	WINGATE	117
ANDERSON	54	BREVARD	89
ANDERSON	56	SPARTANBURG	54
ANDERSON	70	NORTH GREENVILLE	75
ANDERSON	71	SPARTANBURG	87
ANDERSON	54	U.S.C. FRESHMEN	78
ANDERSON	66	GARDNER WEBB	99
ANDERSON	69	WINGATE	74
ANDERSON	70	LEE'S McRAE	78

Joe Ellis

George Gray

Tracy Carter

Craig Drennon

Gary Adams

Pat Vickery

A tense moment.

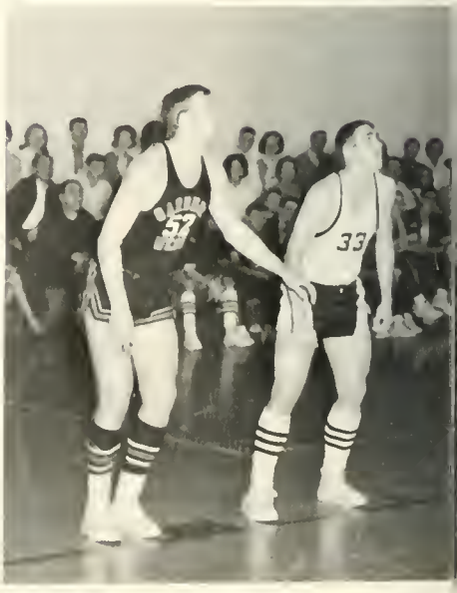

Charles Edgar

Gary Ward

Robert Norton

Danny Adkins

Waiting patiently

Bobby Merrit

Eddie Quattlebaum

Tom Edwards

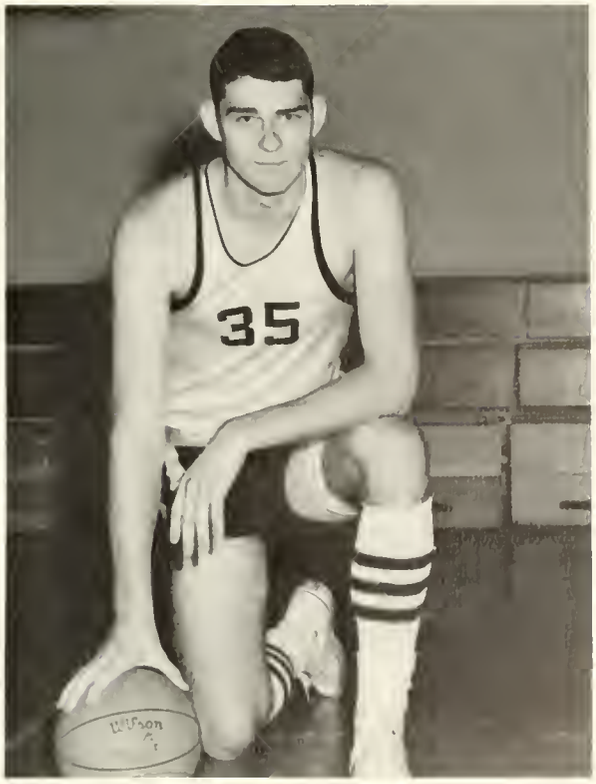

Buddy Brooks

Larry Brooks

They play hard . . .

And feel disappointment.

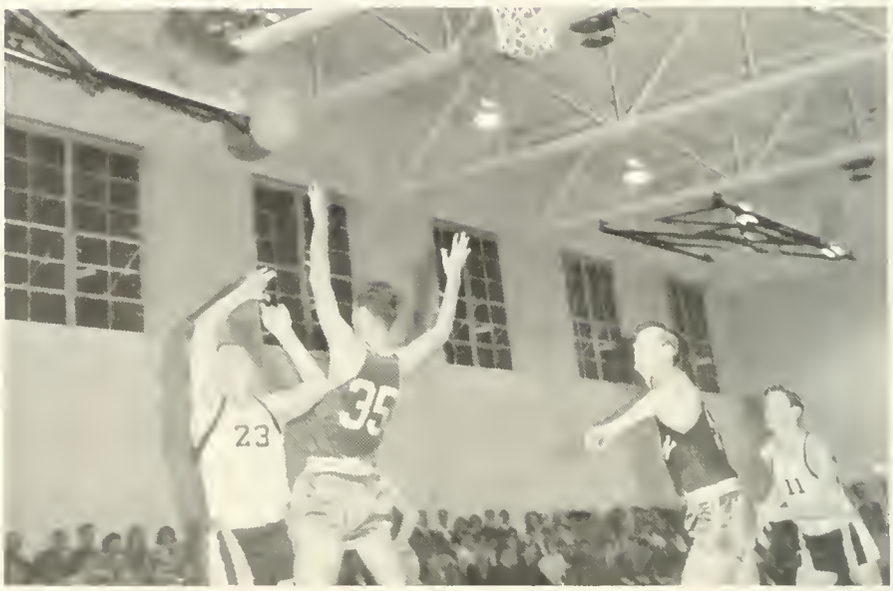

Drennon in action.

Fast moving and . . .

H

A

R

D

Pat Allbritton
Joyce Ussery

Donna Clark

CHEERLEADERS

Linda Miller

FIRST ROW: Donna Clark, Joan Ramsey, Joyce Ussery. SECOND ROW: Linda Miller, Pat Allbritton. TOP: Gayle Holmes.

Gayle Holmes

Joan Ramsey

BASEBALL 1965

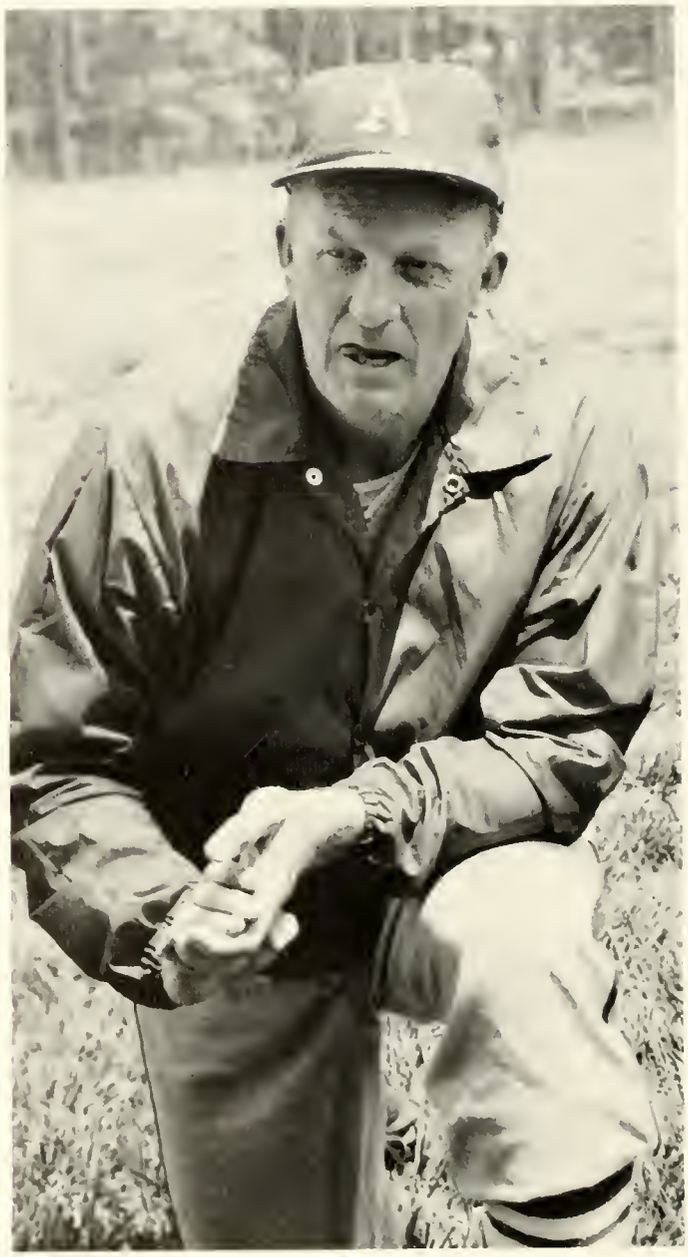

Coach Hill

George (Red) Butler

Buddy Jennings

Gene Dunlap

Larry Whitfield

Buddy Brooks

Rick Parnell

Sammy Sloan

Donnie Nelson

Chuck Gunnin

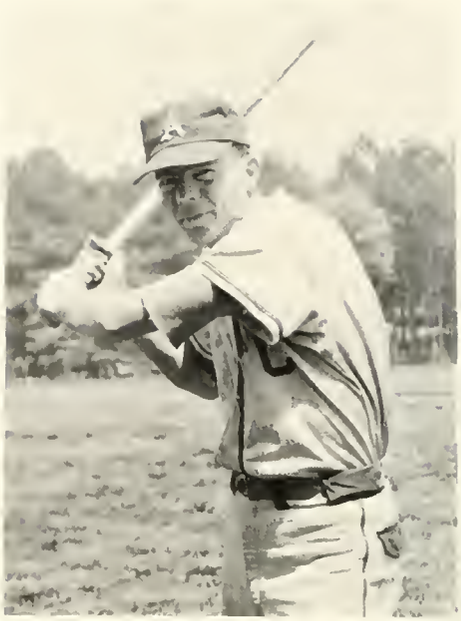

Edgar Perry

Al Westmoreland

Tommy Messex

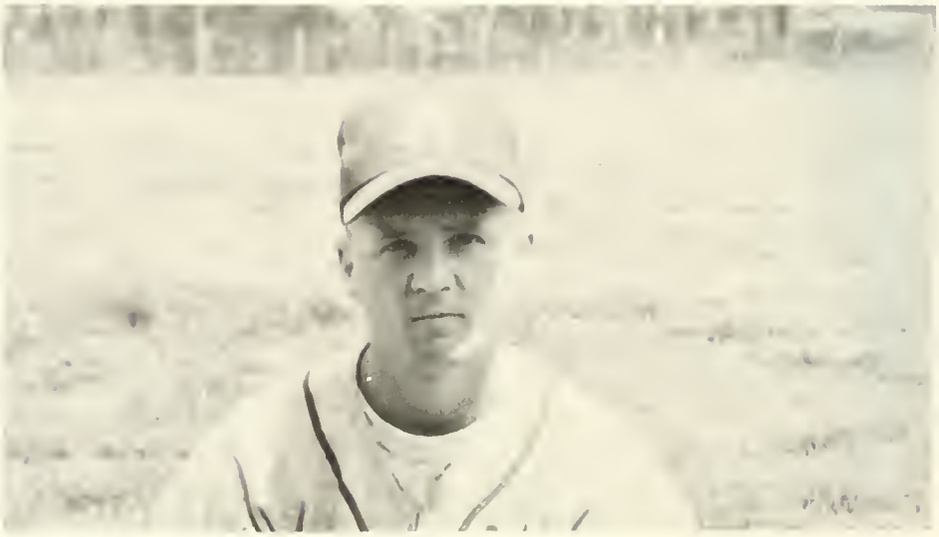

Chuck Cuttino

SEATED: George Butler, Manager. FIRST ROW: Donnie Nelson, Chuck Cuttino, Al Westmoreland, Sammy Sloan, Gene Dunlap. SECOND ROW: Coach Hill, Chuck Gunnin, Edgar Perry, Larry Whitfield, Buddy Jennings, Buddy Brooks, Rick Parnell.

	Anderson	Opponent
Spartanburg Junior College	10	8
Carolina Freshmen	6	15
Carolina Freshmen	4	6
Kings	0	1
Kings	4	0
North Greenville	3	2
Brevard	19	5
Gardner Webb	0	4
Clemson Freshmen	9	11
Wingate	3	4
Wingate	1	7
Brevard	2	3
Spartanburg	9	0
Furman	10	0
Gardner Webb	4	5
Carolina Freshmen	1	7
North Greenville	12	11
Clemson Freshmen	8	6

Larry Elrod

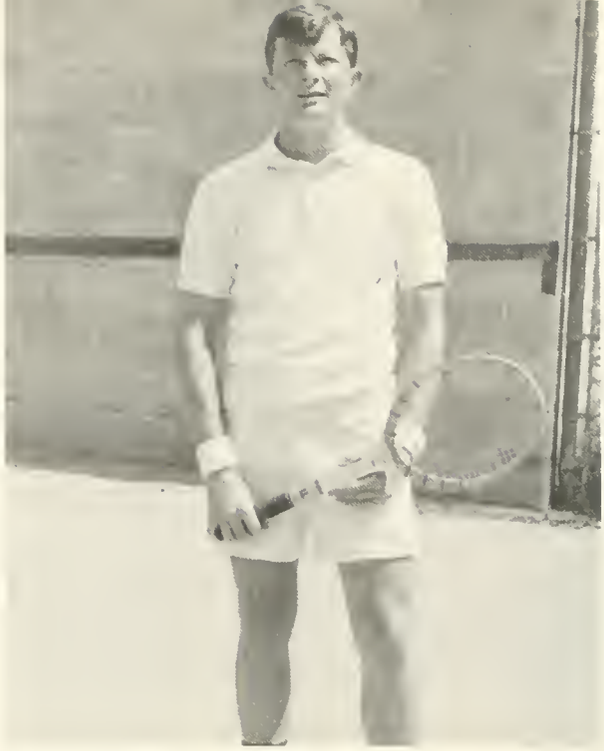

John Charping

Sammy Vivian

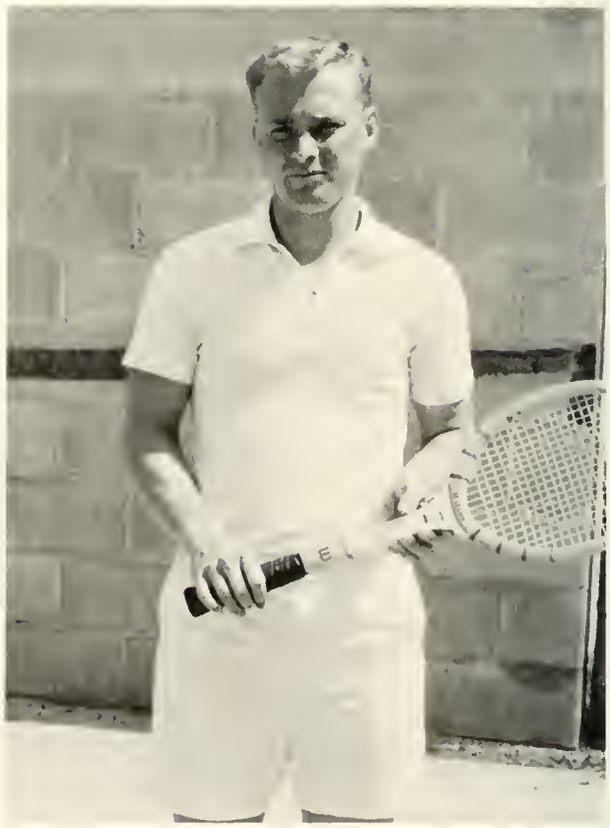

Gene Dunlap

1965 TENNIS

Barry Smith

Tim Smith

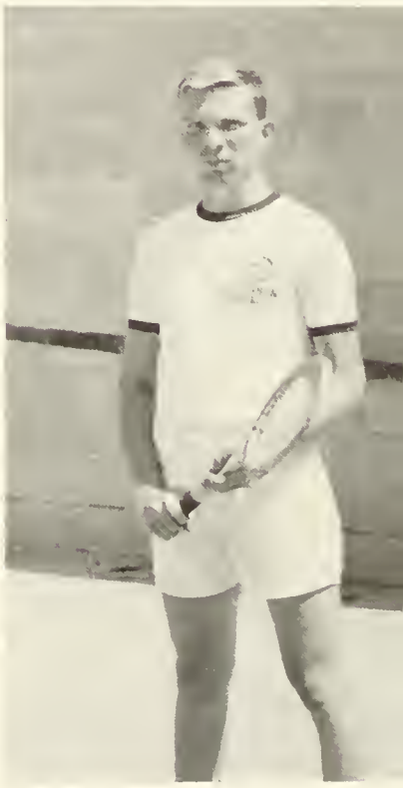

FIRST ROW: John Charping, Sammy Vivian, Larry Elrod. SECOND ROW: Coach Max Grubbs, Barry Smith, Tim Smith, Gene Dunlap.

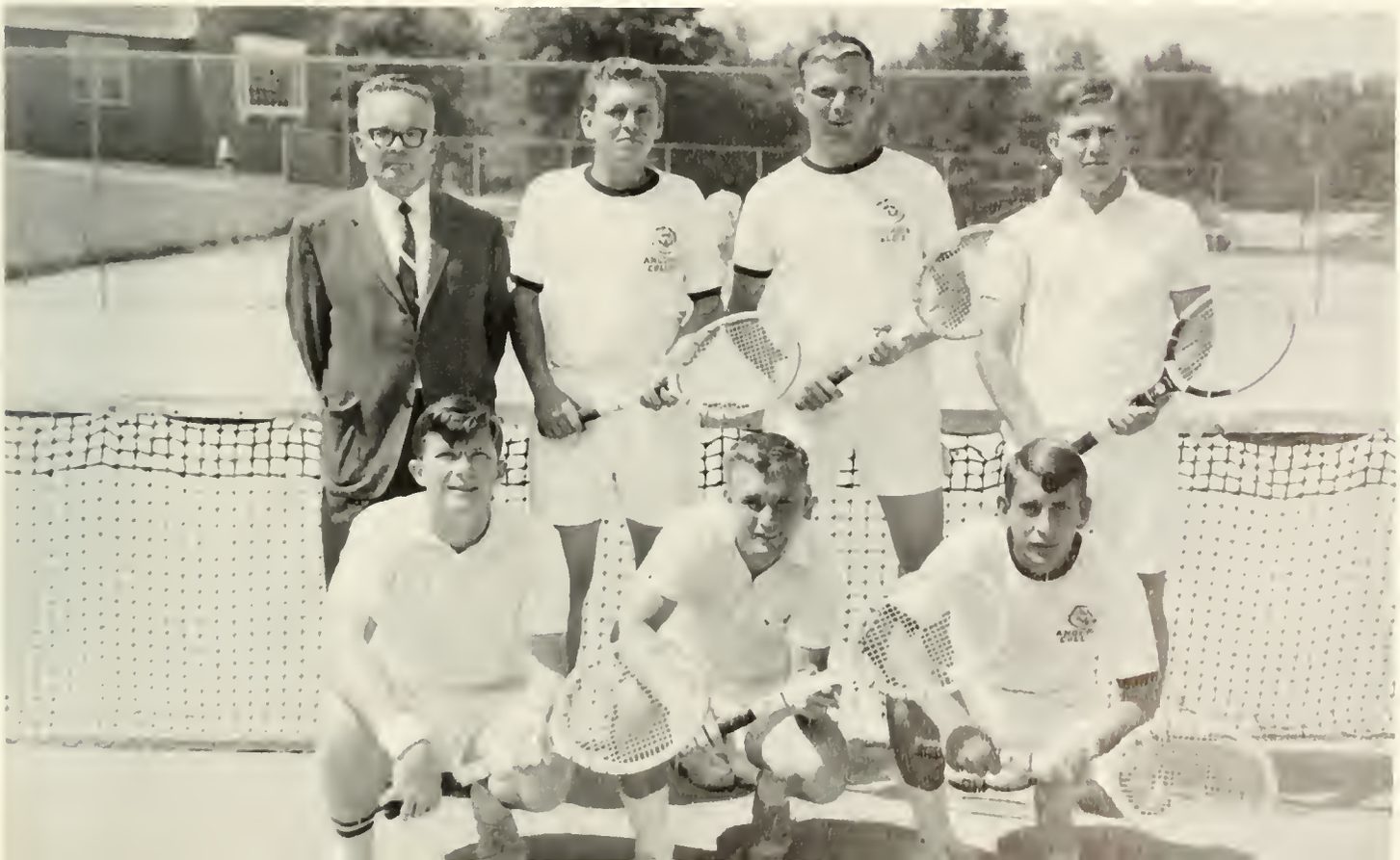

1965 GOLF

Coach Pushard, Hampton Hunter, Benny McAulay, Mac Ellerbe, David Smith.

1965 WOMEN'S TRACK

FIRST ROW: Nancy Clinton, Sandra Brown, Pat McDonald, Gwen Garret, Nancy Smith. SECOND ROW: Coach Grubbs, Dot Jameson, Linda Wilson, Melba Yeargin, Jill Page.

1965 MEN'S TRACK

FIRST ROW: Don Connally, Tommy Chapman. SECOND ROW: Charles Wooten, Charles Milam, Bill Hance.

Coach Bagwell

SOPHOMORE - FRESHMAN FOOTBALL GAME

A forward pass??????

Hey, where is everybody?

The moment of judgment.

Mass confusion.

Sophomores won, 27-14.

A BEAUTY CONTEST IS . . . .

FUN,

TALENT,

COURTESY,

SUSPENSE,

AND JOY.

MAY QUEEN

MISS PAT ALLBRITTON

Miss Pat Allbritton is from Honea Path, the daughter of Mr. and Mrs. J.L. Allbritton. She is head cheerleader, was voted the most valuable player on the girls track team as a freshman, and is Vice-President of the Sophomore Class. She also was elected as one of the sophomore class beauties.

Pat plans to major in art after leaving Anderson College. She will attend Appalachian State teacher's College and work toward a degree that will enable her to teach art.

MAID OF HONOR

MISS MARY JOHNSTON

SOPHOMORE ATTENDANTS

LINDA ANN AUSTIN

SUE ELROD

LINDA GRAMLING

JOYCE USSERY

FRESHMAN ATTENDANTS

VICKI LOOPER

LOUISE PORTER

JOAN RAMSEY

DIANNE QUATTLEBAUM

LEADERSHIP FORUM

FRONT ROW, LEFT TO RIGHT: Linda Wilson, Nancy Hughey, Jane Ellen Lee, Jackie Anderson, Darlene Addington, Ann Austin, Jane Ziegler, Shirley Brazil. SECOND ROW: Dan Revis, Bill Hance, Danny Sewell, George Haltiwanger. THIRD ROW: Marc Westbrook, Hamp Hunter, Bill Robinston.

Dean Butler, Advisor

PHI THETA KAPPA

The Phi Theta Kappa is a national scholastic honorary society for junior colleges.

To be eligible for membership one must be enrolled in liberal arts courses, taking at least 15 hours, and have a 2.2 academic average.

Beta Pi, the Anderson College chapter, was under the leadership of Hamp Hunter as President. The highlight of the year was an informal party at the home of their advisor Henry von Hasseln, professor of history.

Mr. Henry von Hasseln, advisor

Standing: Hampton Hunter. **Seated(Left to right): First Row**: Ronnie Blume, David Smith, Robert Welborn. **Second Row**: Sherrill Knobel, Bob Cloaninger, Mike Hatfield. **Third Row**: Ann McClellan, Joyce Ussery, Jackie Anderson, Deanna Pennington. **Fourth Row**: Jackie Oakley, Larry Craine, Dixie Smith.

Alright, Mr. Smith, look carefully at the suspects and tell us which one was your assailant.

A game of champions . . . .

Both students and faculty enjoy a rest after a hard day's work.

Some like ideas . . . .

others like creativity . . . .

and others like action.

In order to give students an opportunity to be active in fields of interest outside those related to academics, a broad extracurricular schedule has been adopted. Students participate in many types of activities. Art, debating, singing, athletics, writing, and taking part in religious activities are just a few of the possibilities open to the students. The college hopes that by availing the students to clubs and organizations that give them a chance to participate in activities that interest them it will ease the pressure of studies and make the students stay at the College more enjoyable.

BAPTIST STUDENT UNION

The Baptist Student Union Members

Seated (Left to right): Dora Hancock, Mike Hatfield, Harriett Gilliam, Pat Hart, Marc Westbrook, Barbara Montgamery, E. H. Vivian, Bill Robertson. **Standing (Left to right);** Janet Bowman, Jill Page, Carroll Timmerman, George Haltiwanger, Linda Gamble, Toni Jo Hagan, Nancy Hughey.

Y.W.A.

Circle meetings in West. . .

Standing (Left to right): Sara Lee Touchberry, Linda Sue Quattlebaum, Dixie Smith, June Foreman, Dianne Quattlebaum, Pat Allbritton, Mary Swindle, Jane Lee, Beth Hart, Elizabeth Coker. **Seated:** Miss Dora Hancock, Donna Wilson, Ellen Walters, Anita Thomas, Linda Wilder, Pam McClain, Vivian Campbell.

and East dorm.

WESLEY FELLOWSHIP

The Wesley Fellowship is open to all Methodist students on the Anderson College campus. Members take part in such activities as deputations and socials.

Mrs. Mary Sullivan, professor of music, is sponsor of the group which had as its president this year Chuck Wooten. St. John's Methodist Church and Trinity Methodist Church, both in Anderson, are the sponsoring churches.

Advisor; **Mrs. Mary Sullivan**

Seated (Left to Right): Sue Elrod, Chuck Wooten, Donna Clark. **Standing (Left to Right):** Bob Cloaninger, Sue Williams, Margaret Blanton, Jenny Keels, Mac Lever.

WESTMINSTER FELLOWSHIP

Standing (Left to Right): Judy Wagner, Sharon Shirley, Elaine DeWitt, Hamp Hunter, Marilyn Wilson, Mary Hamilton. **Seated (Left to Right):** Jane McNair, Jane Martin, Dot Pitts, Danny Sewell.

Students attend chapel twice weekly.

NEWMAN CLUB

Faculty Advisor:
Mr. Lawrence Webb

Left to Right: Rick Phillips, Candy Magers, John King, Virginia Wurz and Mr. Webb.

The Newman Club was organized this year. It is the religious organization for the Catholics on campus. The advisor is Mr. Lawrence Webb.

MINISTERIAL ASSOCIATION

This association consisting of Christian members feeling a definite calling to the ministry is organized for purpose of inspiration and service.

First row (Left to Right): Mr. Robert Moore, Don Chasteen, Tony Beaford, Bill Robertson, Larry Phillips. **Second row:** Jimmy Watson, Billy Mew, Bill Bryant, Clarence Estes, Steve Bradley.

CHURCH RELATED VOCATIONS

Left to right: Mr. Fred Metts, George Haltiwanger, Doris Holiday, Nancy Lepord, Stella Anastos, Jerry Ables, Edward Matheny.

Advisor **Mr. Fred Metts**

The Church Related Vocations is the campus organization for students who are preparing for the ministry of music, education, youth work, or other church staff positions, excluding the pastorate. The advisor is Mr. Fred Metts.

RELIGIOUS ACTIVITIES AFTERWORD

Anderson College is a Baptist school. Therefore it is only natural that the religious activities on the campus are very necessary to the school, both faculty and students.

However these organizations are of greater importance than we might think. It is through them that we gain spiritual greatness, social manners, and the kind of long-lasting friendship that all of us value.

To the advisors of these campus groups and the churches that sponsor them we owe a great debt. We can pay this debt by showing that we have benefited from their training.

NIGHT SCHOOL

Students register for classes.

The Anderson College Night Division started in the fall of 1958 for those who would otherwise not have the time to work to get credits toward a college degree. The addition of chemistry this year brought the total number of courses taught to nine. Students enrolled in the night division this year were able to take from three to twelve hours of college credit.

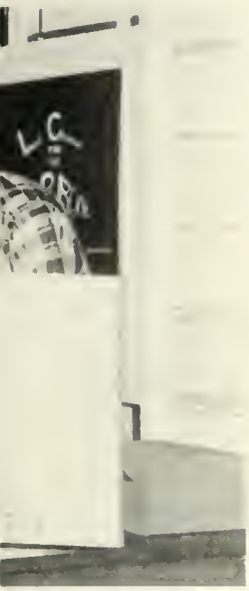

Steward Baylor
William Bolt
William Brown

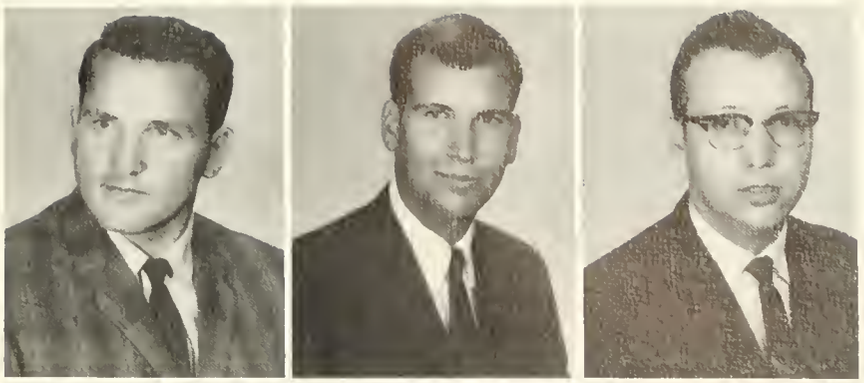

Stephen Carpenter
Ray Chasteen
Terry Cleveland

Ilean Cobb
Truman Copeland
Richard Cundiff

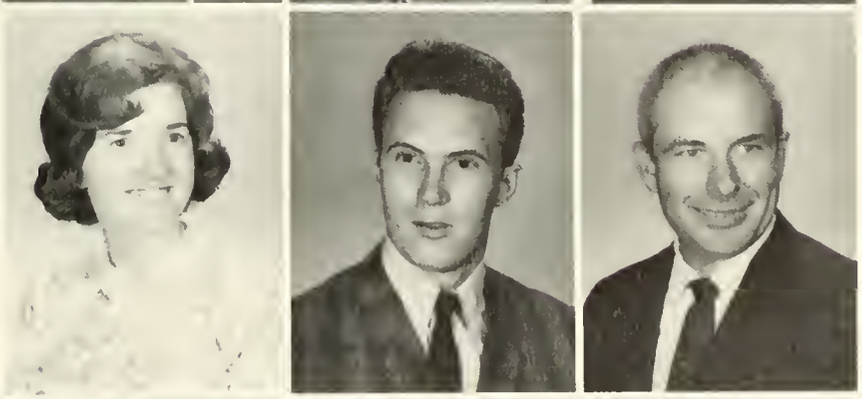

Charles Dilworth
Jefferson Elledge
Glenn Evans

Henry Fletcher
Steve Griffin
Charles Hall

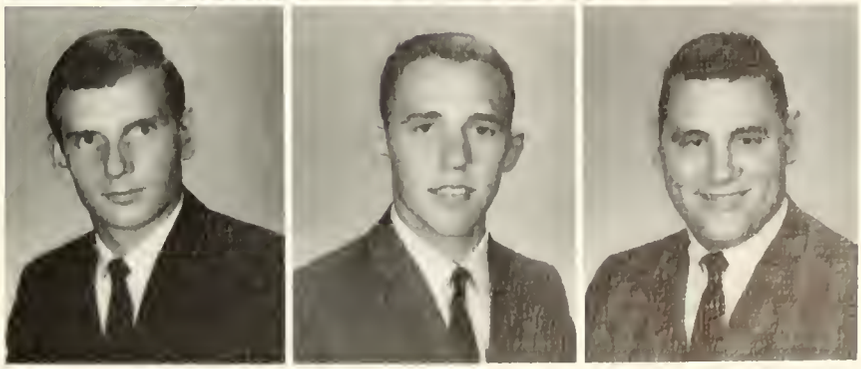

Gena Harrison
Virginia Long
Barbara Mulkey
Larry Poore

Bobby Jenkins
Ray McBurnett
Patricia Padgett
Ken Porter

Gerald Ledbetter
Ben McClain
Jean Patterson
Owen Robertson

Gail Livengood
Marcus Mills
Robert Phillips
Mary Ann Rollins

A typical Night School session at Anderson College.

Sammy Saxon

Bennie Singleton

Dennis Smith

Glenn Thomason

Ralph Tollison

Donna Vew

Betty Watkins

Phyllis Welborn

Tony Wilder

DIRECTORY

SOPHOMORES

Linda Darlene Addington
Route 8
Greenville, South Carolina

Patricia Ann Allbritton
Route 3
Honea Path, South Carolina

Douglas Burton Allen, Jr.
100 Rose Hill
Anderson, South Carolina

Don Legare Albertson
Route 1
Elberton, Georgia

Stella Jo Anastos
Box 128
Marietta, South Carolina

Jacqueline May Anderson
9 Sherwood Drive
Seneca, South Carolina

Fred Harold Anthony
Forest Hills
Pendleton, South Carolina

Linda Ann Austin
21 Anderson Highway
Piedmont, South Carolina

Edna Eugenia Ayer
513 North 4th Street
Seneca, South Carolina

Marsha Leigh Bacon
1605 Woodcrest
Charleston, South Carolina

Judy Carolyn Bannister
Whitehall Street
Anderson, South Carolina

Cynthia Virginia Bates
2022 Sheldon Drive
Anderson, South Carolina

Patricia Ann Baugus
16 Felton
Lavonia, Georgia

Paul Hubert Beele
517B Cheyenne
Anderson, South Carolina

Sandra Eugenia Bell
3912 Capers
Columbia, South Carolina

Margaret Blanton
P. O. Box 185
Woodruff, South Carolina

Ronnie Terrill Blume
Route 2
Anderson, South Carolina

Jay Craft Bobo
1922 Inman Drive
Anderson, South Carolina

Doris M. Bradberry
Route 1
Williamston, South Carolina

Leslie Anne Bratton
105 Watkins Street
Belton, South Carolina

Kenneth Lee Brewer
Route 6
Greenville, South Carolina

Betty T. Brickle
Route 1
Iva, South Carolina

Mansell Reid Bridwell
Virginia Avenue
Honea Path, South Carolina

Boyd Perry Britt
405 Dickens Avenue
Anderson, South Carolina

Charles Mitchell Brooks
13-3 Bailey Court
Anderson, South Carolina

James H. Brooks
Route 3
Simpsonville, South Carolina

Allan Eugene Brown
1917 Inman Drive
Anderson, South Carolina

Frances Elizabeth Browne
2303 West North Avenue
Anderson, South Carolina

Mary Coyle Brown
Hartwell Road
Elberton, Georgia

Sandra Lynn Brown
Box 667
Lane, South Carolina

Thomas Woddell Bruner
130 Heatherwood
Columbia, South Carolina

William Douglas Bryant
Route 1
Pelzer, South Carolina

Jo Ann Bunton
Route 1
Pelzer, South Carolina

Michael Harold Burton
318 Savannah Street
Calhoun Falls, South Carolina

Richard Kenneth Byars
104 Woodveen
Laurens, South Carolina

Henry Downs Byrd, Jr.
808 N. Cedar
Summerville, South Carolina

John Benard Byrd
206 Magaminn Street
Abbeville, South Carolina

Miriam Suzanne Calvert
308 Fleming
Anderson, South Carolina

Derrell Thomas Capell
601 Camfield
Anderson, South Carolina

David Paul Catanzaro
419 Tanglewood
Anderson, South Carolina

Dannt Paul Causey
15 Allison Ave.
Hanahan, South Carolina

Arthur Vanvy Chapman
205 Myrthe Avenue
Belton, South Carolina

Tommy Austin Chapman
1610 Chapman Rd.
Anderson, South Carolina

Delpha Dean Chappell
Box 307
Seneca, South Carolina

Donald Ray Chasteen
40 Goodrich
Pelzer, South Carolina

Donna Farlice Clark
Route 6
Greenville, South Carolina

Susan Valeria Clark
1347 St. Clair
Charleston, South Carolina

William Smith Cloaninger
Hopkins, South Carolina

Robert Lee Cloaninger
Hopkins, South Carolina

John Blease Cochran
417 Boundary
Anderson, South Carolina

William Sammy Collins
Box 44
Batesburg, South Carolina

Leland R. Congdon
223 Shockly Ferry
Anderson, South Carolina

Don Craig Connelly
Hampton, South Carolina

Ella Maria Cothran
Route 1
Gray Court, South Carolina

Maria Sue Cowan
Route 1
Iva, South Carolina

Shirley Kay Couch
105 Glazner
Easley, South Carolina

Katharine Krispin Covington
4100 Kilbourne
Columbia, South Carolina

David Allen Cox
Fredericks
Anderson, South Carolina

Dewey Clinton Craig
Campus
Anderson College
Anderson, South Carolina

Larry Ray Crain
Route 3
Westminster, South Carolina

Norman Douglas Crain
Route 3
Westminster, South Carolina

Richard Edward Crawford
Saluda Heights
Ware Shoals, South Carolina

Judith E. Crook
301 George Street
St. George, South Carolina

Charles Ennis Cuttino
RFD—Box 26
Elloree, South Carolina

Lucy Catherine Davis
111 Range View Circle
Greenville, South Carolina

Olivia R. Davis
Route 1, Box 404
Piedmont, South Carolina

Sarah Patricia Dedmon
Bluff Road
Allendale, South Carolina

Belva Elaine DeWhitt
202 Donnybrook
Greenville, South Carolina

Horace Ansel Dickson
1006 Elizabeth
Anderson, South Carolina

Kathryn Juanita Dickson
414 Central
Anderson, South Carolina

Alton Craig Drennon
Box 515
Iva, South Carolina

Russell Eugene Dunlap
107 Sumter
Greenville, South Carolina

Charles Lee Edgar
Route 1
Townville, South Carolina

Jesse Daniel Edgar
36 Ames
Senece, South Carolina

Elbert Thomas Edwards, Jr.
3907 Liberty Hwy.
Anderson, South Carolina

Donnie Jerry Edwards
Prosperity Ave.
Greenville, South Carolina

Thomas Wayne Edwards
193 Sherry Dr.
Aiken, South Carolina

Mary Joyce Edwins
1613 Central
Orangeburg, South Carolina

Frances Harriet Ellis
Route 1
Martin, South Carolina

Jack Daniel Ellis
Route 1
Alpharetta, Georgia

Joseph Richard Ellis
211 Society
Anderson, South Carolina

Anthony Wayne Elrod
Box 253
Central, South Carolina

Larry Robert Elrod
302B
Anderson, South Carolina

Patricia Anne Elrod
303 W. Fredericks
Anderson, South Carolina

Shirley Sue Elrod
Route 8
Greenville, South Carolina

Stephen Earl Embler
304 Timberland
Anderson, South Carolina

Jesse Reese Fant III
309 Whitehall
Anderson, South Carolina

James Brown Feltman
308 W. Johnson
Hartwell, Georgia

Thomas Charles Ferguson
Route 4
Piedmont, South Carolina

Grover Smith File
1608 College
Anderson, South Carolina

Martha June Foreman
Modoc, South Carolina

Susan Frances Fortune
Parr, South Carolina

Harold Eugene Fowler
216 A Williamston
Anderson, South Carolina

Frances Marie Fowler
Route 3
Seneca, South Carolina

Marion Gleen Freeman
P. O. Box 15
Liberty, South Carolina

Morris Lynn Freeman
P. O. Box 15
Liberty, South Carolina

Edward Cecil Frierson
105 Highland
Easley, South Carolina

Linda Ann Gamble
Route 3
Heningway, South Carolina

Gwendolyn Augusta Garrett
96 Ridge
Lyman, South Carolina

Walter Edmond Gibson, Jr.
1611 Sawsbury
Anderson, South Carolina

Marlyn Glenn
Route 3
Anderson, South Carolina

Ramona Dawn (Lassie) Glenn
Box 143
Starr, South Carolina

Carolyn Elizabeth Graham
Route 4
Seneca, South Carolina

Lynda Laurie Gramling
Route 1
Orangeburg, South Carolina

Patricia Ellen Granger
2667 Two Notch
Columbia, South Carolina

Caroline Marshall Grant
Ancrum Road
Camden, South Carolina

Charles Henry Grantham, Jr.
Route 1
Abbeville, South Carolina

Kenneth Randall Gunnin
Route 6
Anderson, South Carolina

Toni Jo Hagan
Route 3
Laurens, South Carolina

Charles Dean Hall
101 Apex
Laurens, South Carolina

Donald Andrew Hall
Route 5
Seneca, South Carolina

Glenword Kay Hall
403 W. Main
Walhalla, South Carolina

Michael Edward Hall
Route 2
Honea Path, South Carolina

George William Hance, Jr.
Box 306
Simpsonville, South Carolina

James Edwin Hanks, Jr.
606 E. Orr
Anderson, South Carolina

Patricia Anne Hart
106 Sylvania
Greenville, South Carolina

Thomas Frank Harvey
Box 558
Lowndesville, South Carolina

Michael Ellis Hatfield
81-Hampton Apartments
Sumter, South Carolina

William Jackson Hays
110 James
Anderson, South Carolina

Ralph Michael Hendricks
Route 2
Central, South Carolina

William Clayton Hernden
Hartwell, Georgia

Katherine Elizabeth Heyward
130 Middle
Mount Pleasant, South Carolina

Timothy Edwin Hicks
34-B Melville
Greenville, South Carolina

David Walter High
211 Whitehall
Anderson, South Carolina

Carole Anne Holland
208 Thackston
Fountain Inn, South Carolina

Elizabeth Ann Holliday
Route 3
Belton, South Carolina

Clarence Norman Hollingsworth
212 Robin Hood
Greenville, South Carolina

David Ray Hopkins
6 Reid
Pelzer, South Carolina

Ronald Kenneth Houch
1407 W. Parker
Greenville, South Carolina

Larry Ronald Huffman
305 Spruce
Greenville, South Carolina

Nancy Jo Hughey
Route 5
Easley, South Carolina

Melmoth Hampton Hunter
W. Main
Laurens, South Carolina

Dorothy Jean Jameson
Route 1, Box 168
Liberty, South Carolina

Logan Catherine Jenkins
Route 1
Gray Court, South Carolina

Mary LaVerne Johnston
Box 193
Reevesville, South Carolina

Raymoth William Jones, Jr.
1905 Edgewood
Anderson, South Carolina

Linda Susan Joyner
6200 S. W. 67 Avenue
Miami, South Carolina

Fate M. Julian
31 Gilmer
Anderson, South Carolina

Richard M. Kay
404 O'Neal
Belton, South Carolina

Margaret Ann Kelly
Park House
Pelzer, South Carolina

Richard Clayton King
Route 3
Pelzer, South Carolina

Sherrill Lynn Knobel
608 Camfield
Anderson, South Carolina

Ernest Alfred Kornahrens
P. O. Box 335
Moncks Corner, South Carolina

Benjamin Nolan Lancaster
200 Jefferson
Clinton, South Carolina

Larry Eugene Lange
138 Tugaloo
Calhoun Falls, South Carolina

Roy Buford Landreth
4 Davis
Ware Shoals, South Carolina

Charles Franklin Lawson
846 Brandywine
Jacksonville, Florida

James Collins Leary
802 Bailey Court
Anderson, South Carolina

Jane Ellen Lee
Route 1
Lowrys, South Carolina

Nancy Elizabeth Leopard
100 Hamilton
Williamston, South Carolina

Charles McCollum Lever
254 Reggs
Clemson, South Carolina

Carol Jean Lindsey
601 River
Belton, South Carolina

Kenneth Lane Lindsey
Route 1
Townville, South Carolina

Dwight Brock Loftis
803 Beachwood
Anderson, South Carolina

Judy Margaret Looper
101 Aniway
Pickens, South Carolina

Jimmy Larry Lowe
27 McGee
Belton, South Carolina

Talmadge Hardman Luker
Route 2
Donalds, South Carolina

Carlie Ann Lyles
Route 3
Winnsboro, South Carolina

Benson W. McAuley
1674 Woodlake
Columbia, South Carolina

Mary Kathryn McCarley
Route 1
Iva, South Carolina

Nancy Carroll McClain
Route 1
Abbeville, South Carolina

Patricia Ann McClellan
2401 Pope
Anderson, South Carolina

Pat McDonald
Box 1178
Greenwood, South Carolina

Anne Day McGaha
215 K
Anderson, South Carolina

Grace Ann McKinney
700 Edisto
Johnston, South Carolina

Mirtis Lynn McLees
Route 2
Westminster, South Carolina

Lubby Jane McNair
119 Maplebrook
Laurens, South Carolina

William Calvin Macomson
Route 6
Anderson, South Carolina

Thomas Gary Madden
301 W. Main
Laurens, South Carolina

Margaret Mardis
411 Reynolds
Barnwell, South Carolina

Judith Elaine Marett
W. Main
Liberty, South Carolina

Anna Greene Marr
264 C
Clemson, South Carolina

Mary Jane Martin
1102 W. Main
Laurens, South Carolina

Paul Edward Matheny
P. O. Box 217
Bamberg, South Carolina

David C. Mattison
Box 305
Ware Shoals, South Carolina

John Thomas Meehan
Box 37
Pendleton, South Carolina

Ethel C. Metts (Mrs.)
18-1-A Bailey Court
Anderson, South Carolina

Barbara Jean Montgomery
Route 2
Gray Court, South Carolina

Jamie Kay Morris
Route 2, Box 215
Sumter, South Carolina

Beverly Lynn Muller
Musgrove Extension
Clinton, South Carolina

Tommy D. Messex
5429 Marie
North Charleston, South Carolina

Andy Leon Norris
104 McGawan
Abbeville, South Carolina

Jackie Kay Oakley (Mrs.)
1700 Edgewood
Anderson, South Carolina

Dorothy Jill Page
Box 268
Woodruff, South Carolina

Lois Gail Painter
1300 Penn
Edgefield, South Carolina

David Lanier Palmer
Box 1402
Clemson, South Carolina

Sherry Elaine Parker
685 Coble
Athens, Georgia

Brenda Katherine Patton
Route 3
Simpsonville, South Carolina

Nancy Rebecca Patton
Route 2
Fountain Inn, North Carolina

Frank Peake
Route 1
Elgin, South Carolina

Milton Lavon Peake
Route 1
Elgin, South Carolina

Roger Leroy Pedrick
Calhoun
Anderson, South Carolina

Deanna Pennington
P. O. Box 56
Starr, South Carolina

Edgar Ellis Perry
13-4 Bailey
Anderson, South Carolina

Ester Anne Perry
13-4 Bailey
Anderson, South Carolina

Eva Carol Perry
2460 Robin Crest
West Columbia, South Carolina

Jenny Lynn Pettigrew
3404 New Pond
Anderson, South Carolina

George Stephen Phillips
114 Edgewood
Williamston, South Carolina

Dorothy Marie Pitts
Route 3, Box 157
Laurens, South Carolina

William H. Pitts
402 Pine Knoll
Greenville, South Carolina

Norman Sherrell Ponder
105A Broad
Anderson, South Carolina

Janice Lorraine Poole
514 Smithmore
Anderson, South Carolina

Walter Kirkland Pooser, Jr.
Route 1, Box 3
Cameron, South Carolina

Louise Katherine Porter
Route 2
Orangeburg, South Carolina

Mike Prince
10 Lee
Ware Shoals, South Carolina

Linda Sue Quattlebaum
Box 71
Wagener, South Carolina

Roy Dean Ramey
Augusta
Westminster, South Carolina

Miriam Ann Reeves
2702 Cedar Lane
Anderson, South Carolina

Hovie Dan Revis
12 Academy
Williamston, South Carolina

Daniel Harlon Rhodes
Route 3
Anderson, South Carolina

Phyllis Ann Riddle
Route 1
Simpsonville, South Carolina

William Arvis Robertson
415 Cypress
Milton, Florida

John Ferguson Robyck
105 Heatley
Moncks Corner, South Carolina

Michael Ellis Roddy
Route 3
Chester, South Carolina

Danny Lamar Roper
210 Highland
Hartwell, South Carolina

Anna Mary Rosamond
4 W. Main
Taylors

Sue Carol Sanders
422 Highland Drive
Elberton, Georgia

Thomas Earl Sartain
2703 Cedar Lane
Anderson, South Carolina

George Eugene Seigler
Route 4
Abbeville, South Carolina

Danny Louis Sewell
525 Elm
Elberton, South Carolina

Marion Monroe Shadron
Homestead Road
Candler, North Carolina

Tommy Schugler Sherman
24 Jones Avenue
Greenville, South Carolina

John Coleman Shiflet
202 Cambridge
Ninety-Six, South Carolina

Katherine Ball Shirk
509W Conestaga Street
New Holland, Pennsylvania

Irving Edison Shivar, Jr.
11-4 Bailey Court
Anderson, South Carolina

Sammuel Harden Sloan
Route 1
Simpsonville, South Carolina

Barry Dale Smith
Elliott, South Carolina

Dixie Marie Smith
Route 1
Madison, South Carolina

James M. Smith
S. Latimer
Greenville, South Carolina

Mary Nell Smith
Route 1
Pendleton, South Carolina

Katherine Smith
Kinards, South Carolina

Timothy Wayne Smith
11 LeVerne
Sumter, South Carolina

Treva W. Smith (Mrs.)
Box 345
Iva, South Carolina

Onesta Lee Soles
Box 85
Barnwell, South Carolina

Barbara Ann Spearman
Route 1
Pelzer, South Carolina

Stanley McCall Spencer
207 Crescent
Laurens, South Carolina

Barbara Ann Stegall
2408½ N. Main Street
Anderson, South Carolina

Linda Joyce Stevens
122 Clemson Street
Clemson, South Carolina

Sidney Eugene Stewart
Route 1
Pendleton, South Carolina

William Adger Stone, Jr.
Route 2
Pelzer, South Carolina

Velle Reece Strain
2301 Lindale
Anderson, South Carolina

Martha Strawhorn
Box 299
Due West, South Carolina

Tony Leonard Strawhorn
Fairview Avenue
Ware Shoals, South Carolina

John William Sullivan
2208 E. N. Avenue
Anderson, South Carolina

Mary Sue Swindle
2 Mary Street
Greenville, South Carolina

Donna Jane Swann
6646 SW 65 Terrace
S. Miami, Florida

Ann E. Tanner
4 Daniel
Greenville, South Carolina

Sarah Lockhart Taylor
Box 507
Anderson, South Carolina

David Lee Terry
308 E. Main Street
Williamston, South Carolina

Margaret Jean Terry
7433 Patricia St.
Columbia, South Carolina

Jill Thomas
104 Oak
Hampton, South Carolina

John Allen Thompson, III
514 Academy
Laurens, South Carolina

Carroll Timmerman
Route 1
Ninety Six, South Carolina

Carrol Lee Timms
Box 205
Belton, South Carolina

Bonnie June Tollison
Route 4, Box 331
Anderson, South Carolina

Sara Lee Touchberry
Route 1
Batesburg, South Carolina

Gadie Jane Trussell
Route 1
Waterloo, South Carolina

Janie Elizabeth Turner
109 Dacus
Williamston, South Carolina

James Michael Twombley
271 Carolina
Sumter, South Carolina

Carol Jeanne Ulmer
Box 276
Cameron, South Carolina

Henry Martin Ulmer
Box 86
Brunson, South Carolina

Cynthia Ellen Umrysy
835 Prince John
Charleston, South Carolina

Brenda Joyce Ussery
2302 Millgit
Anderson, South Carolina

Sherrill Jane Vaughn
614 Wade Hampton
Greer, South Carolina

James Patrick Vickery
504 Catheart
Anderson, South Carolina

Wayne King Vissage
Star Route
Walhalla, South Carolina

Judith Lee Wagner
Box 27
Delaware, New Jersey

Margaret Carol Waller
205 Lark
Clemson, South Carolina

Ellen Frances Walters
4139 Buchanan
Cola, South Carolina

Betsy Washington
Box 74
Gray Court, South Carolina

Jimmy Ray Watson
P. O. Box 244
Calhoun Falls, South Carolina

Virginia Florence Welch
135 B Harba View
Charleston, South Carolina

Kenneth Wayne Wells
Route 1
Pelzer, South Carolina

James Hart Werts
226 W. Main
Ninety Six, South Carolina

Judi Anne West
Southeast Main
Simpsonville, South Carolina

Marc Herbert Westbrook
415 North
Anderson, South Carolina

John Larry Whiten
Route 6, Whiten
Anderson, South Carolina

Harold Edward Whitfield
Route 1
Pendleton, South Carolina

Larry Franklin Whitfield
3203 Levern
Anderson, South Carolina

Margaret Jane Williams
614 Marshall
Anderson, South Carolina

Charles Marion Wilson
Route 3
Laurens, South Carolina

Jenna Wilson
2-A1 Bailey Court
Anderson, South Carolina

Larry Gilbert Wilson
Carter
Langley, South Carolina

Elizabeth Donna Wilson
228 Church
Laurens, South Carolina

Margaret Lynda Wilson
Route 2
Lavonia, Georgia

P. Otto Wilson
44 Douglas
Greenville, South Carolina

Ralph D. Wilson
Route 3
Gray Court, South Carolina

Tanda Kay Wood
Route 1
Modoc, South Carolina

Charles Sanford Woodlief
Route 6
Greenville, South Carolina

Charles Arthur Wooten
Box 1462
Anderson, South Carolina

Sandra Kaye Wooten
Route 2
Greer, South Carolina

Larry Lee Wright
710 N. Main
Honea Path, South Carolina

Virginia E. Wurz
531 Drayton
Anderson, South Carolina

Brenda Elizabeth Wynn
Windsor Park
Cheraw, South Carolina

Norma Jane Zeigler
108 Pinewood
Walterboro, South Carolina

FRESHMEN

Johnny Paul Abercrombie
Route 1
Ware Shoals, South Carolina

Jerry Lee Ables
217 Brook Street
Honea Path, South Carolina

William Garrett Adair, Jr.
Route 1
Owings, South Carolina

Gary Dean Adams
Route 2
Bessemer City, North Carolina

Nina Frances Allen
6321 N. 36 Street
Arlington, Virginia

Barry Kenneth Alexander
307 Highland Drive
Clemson, South Carolina

Robert Randolph Anderson
Route 3
Camden, South Carolina

Barbara Elaine Arflin
S. McDuffie
Anderson, South Carolina

John Barnett Ashley, Jr.
9 Central Avenue
Honea Path, South Carolina

Danny Eugene Atkins
22 Apple
Barnwell, South Carolina

Mary Ann Bagwell
Route 1
Williamston, South Carolina

Donald Jerry Baker
Route 3
Piedmont, South Carolina

Joseph Richard Bancroft, Jr.
17 Kenilworth
Charleston, South Carolina

Carolyn Annette Barker
Route 3, Box 97
Westminster, South Carolina

James Phillip Barrett
300 Owing
Laurens, South Carolina

Jo Ann Barton
4 Pine Ridge Drive
Greenville, South Carolina

Norma Jean Bates
Route 2
Marietta, South Carolina

Harold Thomas Beauford
Highland Terrace
Abbeville, South Carolina

Thomas Eddie Beaver
28 Surley
Greenville, South Carolina

Clyde Walter Belcher
12 Catawba Street
Greenville, South Carolina

Betty Ann Bennett
203 Duckworth Drive
Williamston, South Carolina

Judith Ann Bennett
341 Tribble
Anderson, South Carolina

Judith Preston Benton
411 Faust
Bamberg, South Carolina

Barney Lenwood Best
Route 4
Greenville, South Carolina

Beverly Ann Blackston
Welborn
West Pelzer, South Carolina

Patricia Dianne Blackwell
Route 4, Box 920
Orangeburg, South Carolina

Jo Marie Blakely
Route 2
Martin, South Carolina

Beverly Jane Blanton
North Dormitory, Anderson Hospital
Anderson, South Carolina

Sherrell Clyde Blanton
Route 4
Nichols, South Carolina

Arthur Hayne Boggs, Jr.
Bolt Drive
Anderson, South Carolina

Barrie Lee Boggs
1605 Sansbury Drive
Anderson, South Carolina

Donna Kay Boiter
Route 1
Piedmont, South Carolina

Peggy Lynn Bolding
Route 2
Pickens, South Carolina

James Ryan Bolen
109 Pineview
Abbeville, South Carolina

Luther Richard Bolen III
938 Stanley
Orangeburg, South Carolina

Johnie Jean Bolt
4729 Devercay
Columbia, South Carolina

Claud William Bond
121 McGowan
Abbeville, South Carolina

Bernard Arthur Bowen
506 Drayton Circle
Anderson, South Carolina

Julian William Bowen
139 Hillcrest
Toccoa, Georgia

Frances Helen Bowen
810 Bleckleyst
Anderson, South Carolina

Janet Eve Bowman
Route 1, Box 2
Iva, South Carolina

Patricia Ann Boyce
Anderson Drive
Williamston, South Carolina

Steven Russell Bradley
175 Mythe
Pezer, South Carolina

William Ormslry Bradley
2820 Bellview Road
Anderson, South Carolina

Shirley June Brazeal
16 Holiday Street
West Pelzer, South Carolina

Martha Jane Brissey
Route 1
Ware Shoals, South Carolina

Gary Samuel Brock
Route 1
Westminster, South Carolina

Kathy Gale Brock
502 North Street
Anderson, South Carolina

Lillian Jane Brock
25 Central Avenue
Honea Path, South Carolina

Catherine Joselyn Brockman
Route 1
Greer, South Carolina

Larry Neil Brooks
Mohawk, Tennessee

Bennett Emmett Brown, Jr.
Box 396
Kingstree, South Carolina

Jeanne Ruth Brown
401 Jeb Stuart
Anderson, South Carolina

Rosalie Elizabeth Brown
28 Stockee Drive
Charleston, South Carolina

Jasper James Buchanan, Jr.
2609 McKinley Drive
Anderson, South Carolina

Floyd David Burton
1203 S. Tower
Anderson, South Carolina

Sara Patricia Burton
Route 4
Abbeville, South Carolina

Maury Judson Busbee
Route 1
Wagener, South Carolina

Sylvia Carolyn Calton
820 Ridgedale Drive
Spartanburg, South Carolina

Vivian Patricia Campbell
Box 23, Route 1
Iva, South Carolina

Brenda Gale Capell
601 Camfield Road
Anderson, South Carolina

Byron Jerry Carlton
402 W. Frederiks
Anderson, South Carolina

Jimmie Darlene Carroll
Route 1
Pendleton, South Carolina

Julie Patricia Carter
6 Newell
Georgetown, South Carolina

Luther Tracy Carter, Jr.
Route 1
Latta, South Carolina

Betty Ann Casey
Route 2
Easley, South Carolina

Preston Ezealec Carson
Farfield
Anderson, South Carolina

Henry Wadsworth Castles, Jr.
504 Timberlane
Anderson, South Carolina

Stanley Lee Chandler
Route 3
Pelzer, South Carolina

Beverly Early Chapman
Box 155
Sandy Springs, South Carolina

Sara Elizabeth Chapman
Route 2
Pelzer, South Carolina

William Edwin Childress
Route 1
Liberty, South Carolina

Thomas Jeffrey Christian
1009 Brock
Anderson, South Carolina

Barry Anthony Clemons
Route 2, Box 26
Tabor City, North Carolina

Fred Allen Clinkscales
45 N. Riegel
Ware Shoals, South Carolina

Anita Kathleen Coggin
2242 Dicker
Charlotte, North Carolina

Elizabeth Ann Coker
Route 1
Fountain Inn, South Carolina

Janice Elaine Coker
Route 4
Piedmont, South Carolina

Sandra Lee Coker
Traxler
Williamston, South Carolina

Henry Walter Coleman
107 Rhoad Park
Bamberg, South Carolina

Tommy Joel Coleman
Route 2
Donalds, South Carolina

Danny Byron Collins
School
Batesburg, South Carolina

Sylvia Ann Collum
Route 1, Box 173-A
Lexington, South Carolina

Carole Rebecca Cone
124 Timberlake
Anderson, South Carolina

Roger Dale Cook
25 Fairview
Ware Shoals, South Carolina

Marion Richard Cook, Jr.
104 Woodlawn
Laurens, South Carolina

Karen Lee Craigo
Route 7, Choice Hill
Greenville, South Carolina

Allie Madera Crawford
102 Dixie
Anderson, South Caroina

Donald M. Crenshaw
702 Concord
Anderson, South Carolina

Michael B. Crews
304 N. W. 8th
Seneca, South Carolina

Bruce Emanuel Dantzler
Box 214, Hwy. 176
Cameron, South Carolina

Ruth Ann Dantzler
1421 Brian
Charleston, South Carolina

Judith Ann Darnell
1910 Hagood
Barnwell, South Carolina

Clarence Aubrey Davis
Box 533
Iva, South Carolina

Darell Young Davis
Robin Drive
Seneca, South Carolina

Jeannette Elaine Davis
Route 3, Box 106
Orangeburg, South Carolina

Carroll Jones Dellinger, Jr.
Pickens Drive
Liberty, South Carolina

Edward Wright Derrick
32 Douglass
Greenville, South Carolina

Jean Kaye DeVore
312 Heyward
Honea Path, South Carolina

Sandra Ann Dossey
12 Carrol
Sumter, South Carolina

Linda Ann Dukes
410 Central
Anderson, South Carolina

Patricia Gail Dunn
Route 3
Laurens, South Carolina

Patsy Lorraine Dye
214 Edgewood
Belton, South Carolina

Joseph E. Earle
511 Evans
Anderson, South Carolina

Barbara Ann Eaton
4035 Ensor
Columbia, South Carolina

Jesse Daniel Edgar
36 Ames
Seneca, South Carolina

Thomas Wayne Edwards
193 Sherry Drive
Aiken, South Carolina

Mary Joyce Edwins
1613 Central
Orangeburg, South Carolina

Frances Harriet Ellis
Route 1
Martin, South Carolina

James Milford Ellison
59 Lewis
Anderson, South Carolina

Judy Gail Ellison
531 Bailey Avenue
Pendleton, South Carolina

Leila Anne Elrod
Route 1
Anderson, South Carolina

Tony Richard Elrod
Route 2
Belton, South Carolina

Ronald Lee Engram
Route 1
Anderson, South Carolina

Clarence Nealy Estes
278 Pinckney
Chester, South Carolina

Don Corlyss Evans
109 Hampton
Calhoun Falls, South Carolina

Brabara Kemp Ewing
Route 2, Box 604
John's Island, South Carolina

James Hay Fant
400 Heyward
Anderson, South Carolina

Norma Jean Fant
Connie Maxwell
Greenwood, South Carolina

Patricia Laurene Fant
Route 1
Anderson, South Carolina

Billy Carson Felkel
Box 224
Elloree, South Carolina

Stephen H. Flaspoehler
412 Potomac
Greenville, South Carolina

Martha Anne Ford
Whilder
Williamston, South Carolina

Ben Davis Free
600 Watford
Greenwood, South Carolina

Paul Donald Gaffney
725 College
Gaffney, South Carolina

Louie Herbert Gambrell
Route 7
Greenville, South Carolina

Ronald Horace Gambrell
Sherwood
Honea Path, South Carolina

Charlotte Ann Garner
4 A Street
Williamston, South Carolina

Thomas Roy Garrett
Box 215
Six Mile, South Carolina

Donald A. Garrison
Box 59
Sandy Springs, South Carolina

Deborah Gault
1014 Fairfield
Anderson, South Carolina

Linda Frances Gilbert
Route 2, Box 603
Orangeburg, South Carolina

Mildred Harriet Gillam
1128 Russell
Orangeburg, South Carolina

George Richard Gilmer
Box 163
Warrenton, Georgia

Grant Leonard Gilmer
Boyce Avenue
Anderson, South Carolina

Willa Carol Gilmore
Route 1
Anderson, South Carolina

Betty Carol Gleaton
Route 5, Box 338-A
Charleston, South Carolina

Joy Pulliam Glenn
3003 N. Main
Anderson, South Carolina

Millard Jerrel Goldman
Route 4
Greenwood, South Carolina

Ginger Lee Gordon
1610 Higgins
Newberry, South Carolina

Johnny Ralph Grant
121 Broga
Anderson, South Carolina

Jerry Arthur Gravley
608-A Furman Hall
Greenville, South Carolina

George Anthony Gray
Box 312
Iva, South Carolina

Charles Larry Green
21 Perrin
Greenville, South Carolina

Joanne Griffith
Route 3
Pelzer, South Carolina

Basil Edwin Hall
Route 2
Honea Path, South Carolina

Thomas Clinkscales Hall
2001 Holly
Anderson, South Carolina

George Vernon Haltiwanger
313 C.
Anderson, South Carolina

David Randolph Hamilton
5 Fuller
Pelzer, South Carolina

Mary Walker Hamilton
178 Academy
Laurens, South Carolina

Hugh Valentine Harbort, Jr.
1509 Elmtree
Columbia, South Carolina

Joan L. Hardy
181 Rutledge
Orangeburg, South Carolina

Frances Geraldine Harper
Walden Parkway
Anderson, South Carolina

John David Harrison
Route 1
Owings, South Carolina

Elizabeth Lea Hart
Route 1
Vance, South Carolina

Denzil Lavance Hartzog, Jr.
1655 Central
Orangeburg, South Carolina

Harry Wayne Hawkins
Route 1
Seneca, South Carolina

Jacqueline Sue Hawkins
2825 S. Main
Anderson, South Carolina

Thomas Lee Henderson
Route 6
Greenville, South Carolina

Homer Douglas High
113 Carl Avenue
Moncks Corner, South Carolina

Dianne Hill
1002 Chestnut Extension
Laurens, South Carolina

Linda Lou Hill
Route 5
Easley, South Carolina

Mary Ellen Hill
Route 2
Westminster, South Carolina

Susan JoAnn Hill
Route 2
Piedmont, South Carolina

Thomas Franklin Hill
Route 2
Laurens, South Carolina

Doris Elaine Holladay
Crosswell Home
Sumter, South Carolina

Jay Terry Hollifield
17 Holmes
Greenville, South Carolina

Barry Foster Hollingsworth
Route 5
Greenwood, South Carolina

Elisabeth Gayle Holmes
5265 Potomac
North Charleston, South Carolina

Harriet Ann Homles
Route 2
Johnston, South Carolina

Charles Holstead
Box 161
Seneca, South Carolina

Ruth Deborah Holt
238 Adden
Orangeburg, South Carolina

Martha Rose Hopkins
302 Yorkshire
Greenville, South Carolina

James Edward Horton, Jr.
West Road
Belton, South Carolina

Steve Roger Houston
30 Blake
Belton, South Carolina

Nancy Aleese Hovis
Meeks Drive
Belton, South Carolina

George Ward Hough, Jr.
400 Calhoun
Anderson, South Carolina

Ralph Allen Hudgens
101 Donny Brook
Greenville, South Carolina

Judith Anne Hudson
Route 1
Elberton, Georgia

Cleveland Adger Huey
40 B Taylor
Anderson, South Carolina

Marion Powell Hyder
120 Gleenwood
Anderson, South Carolina

Leila Robin Ivester
1-Box 58 A
Belton, South Carolina

Jo Ann Irwin
114 Baker
Pickens, South Carolina

Mary Louise Irick
330 Lake View
Orangeburg, South Carolina

Eilene Irby
734 Edgemont
Rock Hill, South Carolina

Kathleen Elise Inabinet
Route 4
Box 176

John Thomas James
Route 4
Piedmont, South Carolina

Junnie Mae Jaynes
Route 2
Westminster, South Carolina

James Alvin Jefferson
110 I
Anderson, South Carolina

Margaret Ann Johnson
Route 1
Easley, South Carolina

B. Ray Jones
W. Whitner
Anderson, South Carolina

Charles Blanchard Jones
206 Mason Craft
Sumter, South Carolina

Donna Diane Jones
Route 6
Greenville, South Carolina

Doris Jean Jones
Sunset
Pickens, South Carolina

Glenn William Jones
Box 455
Iva, South Carolina

William Edward Kaiser
1106 Green Acre
Anderson, South Carolina

George Richard Kay
607 College Heights
Anderson, South Carolina

Luther Robert Kay
607 College Heights
Anderson, South Carolina

Jenny Caroline Keels
Box 278
Summerton, South Carolina

Crawford Martin Keese
Route 2
Westminster, South Carolina

Carolyn Dianne Kelley
Route 2
Pickens, South Carolina

John H. Kelley
1095 Maple
Walhalla, South Carolina

Wilda Ruth Kelly
Bellair Circle
Anderson, South Carolina

Eddie Harold King
504 Forest Lane
Belton, South Carolina

John James King, Jr.
502 Concord
Anderson, South Carolina

Ken Wayne Kirkland
514 Georgia
Columbia, South Carolina

Margaret Ann Knight
15 Whilden
Williamston, South Carolina

Mary Suzanne Kowalski
Route 1
Anderson, South Carolina

Johnnie Franklin Lanford
Route 1
Greenville, South Carolina

Richard Allen Laughridge
1709 W. Market
Anderson, South Carolina

John H. Lawless
Route 2
Piedmont, South Carolina

Howard Eugene Lee, III
101 Wyatt
Clemson, South Carolina

Robert Edwin Leeds
67 Dandee
Greenville, South Carolina

Phyllis Link
Route 1
Pendleton, South Carolina

Jewel Dianne Looney
13 Anderson
Honea Path, South Carolina

Eme Victoria Looper
Box 428
Greenwood, South Carolina

Baylus Cade Love
1591 Sunset
Orangeburg, South Carolina

Ronald Buford Lunsford
225 Pinelane
Anderson, South Carolina

Martha Linda Lusk
Route 1
Central, South Carolina

Gary Lynn Luper
504 E. Greenville
Anderson, South Carolina

Barbara Ruth McCarley
Route 1
Iva, South Carolina

Pamela Jane McClain
200 Camden
Greenville, South Carolina

Cecil Randolph McClure, Jr.
420 Blair
Anderson, South Carolina

Suzanne McCown
1800 Blvd. Hts.
Anderson, South Carolina

Gale Lafay McCoy
5 Carlisle
Honea Path, South Carolina

Janis Lee McCoy
Route 1
Starr, South Carolina

Wellie Marshall McDaniel
324 Irby
Laurens, South Carolina

Ola Jean McDonald
Route 2
Donalds, South Carolina

Robert Lewis McGill, Jr.
Route 2
Pelzer, South Carolina

Martha Gale McKinley
Route 5
Anderson, South Carolina

Michael Lee McKinney
Route 2
Hodges, South Carolina

Stanley Marshall McManus
Route 5, Box 1293
Greenwood, South Carolina

Charles William McMullan
107 Travis
Saluda, South Carolina

Richard Neal Madden
3811 Liberty
Anderson, South Carolina

Tina Louise Madden
2826 Le Conte
Anderson, South Carolina

Candyce Anne Magers
511 Drayton
Anderson, South Carolina

Connie Beatrice Mahaffey
Pine
Belton, South Carolina

Martha Ann Marchbanks
2008 Marchbank
Anderson, South Carolina

Larry Aaron Marquis
6 New Castle Way
Greenville, South Carolina

Doris Rebecca Martin
307 W. Frederick
Anderson, South Carolina

Wallace Branton Martin
Shockley Ferry
Anderson, South Carolina

Franklin David Masters
Route 1, Box 371
Liberty, South Carolina

Linda Kay Mayse
Holland
Simpsonville, South Carolina

James Michael Meeks
Hampton
Honea Path, South Carolina

Madelynne Daphne Meeks
101 Fort Rutledge
Clemson, South Carolina

Barbara Ann Merck
Route 4
Anderson, South Carolina

Paul Dennie Merritt
Route 3
Easley, South Carolina

Robert Johnston Merritt
380 Alston
Columbia, South Carolina

Billy Lee Mew
414 Izlar
Blackville, South Carolina

John Cary Mikopoulos
N. First
Seneca, South Carolina

Charles Robert Milam
517 South Harper
Laurens, South Carolina

Rowland W. Milam
Route 1
Mountville, South Carolina

Linda Ann Miller
139-A Jones
Lavonia, Georgia

Sally Faye Mitchell
Mt. View
Westminster, South Carolina

Eizabeth Welborne Montgomery
Box 236
Elloree, South Carolina

Carol Dianne Moore
Box 293
Gray Court, South Carolina

Everette Lane Moore
Route 3
Anderson, South Carolina

Martha Elaine Moore
704 Rosemary
Georgetown, South Carolina

Tim Dennis Moore
2012 Sheldin
Anderson, South Carolina

Katherine Eileen Morrell
Horrell Hill
Hopkins, South Carolina

Gloria Eugenia Morgan
105 Woodlawn
Union, South Carolina

Karen Elizabeth Morris
111 Hillcrest
Union, South Carolina

Susan Morrow
434 Jeter
Edgefield, South Carolina

Len Carroll Mundy
126 McGowan
Abbeville, South Carolina

Dean Jarrell Murry
1463 Elmstee
Columbia, South Carolina

Jerry Ralph Nalley
Blue Ridge
Liberty, South Carolina

William Abner Nash
Route 1
Fountain Inn, South Carolina

Michael Henry Nelson
615 Murphy
Anderson, South Carolina

John Lawrence Neville
Box 188
West Union, South Carolina

Phillip Julius Newsome
Over Hill
Walterboro, South Carolina

Nancy Aileen Nichols
Route 4, Box 324
Inman, South Carolina

Kenneth Wayne Nix
Ethelridge
Greenville, South Carolina

Lillian Janette Norris
Curtis
Simpsonville, South Carolina

Charles Robert Norton, Jr.
Farrar
Summerville, Georgia

Gail Gentry O'Dell
223 Holly
Clemson, South Carolina

Dewey Laron O'Kelley
Starr Route
Seneca, South Carolina

Patsy Ruth Parker
Route 1
Honea Path, South Carolina

Susan Linn Parkinson
4504 Kingsbury
Jacksonville, Florida

Deborah Viola Parrish
G 12 Kimbrook
Greenwood, South Carolina

Terry Lynn Partain
2831 S. Main
Anderson, South Carolina

Nancy Carole Peeples
290 Alexander
Spartanburg, South Carolina

David Ronald Pelfrey
Route 8
Greenville, South Carolina

Clyde Abner Perkins, III
208 Glenwood
Anderson, South Carolina

Donna Rae Perry
316 Wellington
Anderson, South Carolina

Edward Richard Phillips
Route 1
Anderson, South Carolina

Larry Ralph Phillips
Box 216
Central, South Carolina

Thomas Armenious Phillips
Main
Converse, South Carolina

James Thomas Pickard
108 Gillwood
Anderson, South Carolina

Carol Jean Poore
515 Jefferson
Roanoke Rapids, North Carolina

Henry David Poore
Main
Simpsonville, South Carolina

Michael Read Potter
Route 3
Piedmont, South Carolina

L. Ellis Powell
104 N. Prevost
Anderson, South Carolina

Wilma Ann Powell
Box 42
Cateechee, South Carolina

Mary Alice Powell
2510 Lane
Anderson, South Carolina

Robert Everett Powell
205 Crescent
Sumter, South Carolina

Stanley Herman Powell
Route 1
Calhoun Falls, South Carolina

Sandra Lee Pridmore
Route 3
Simpsonville, South Carolina

Joseph Robert Pye
5125 Pittman
North Charleston, South Carolina

John Edwin Quarles
1432 Alpine
West Columbia, South Carolina

Dianne Quattlebaum
1109 Long
Kingstree, South Carolina

Edwin Ridgell Quattlebaum, Jr.
1110 Sterling
Sumter, South Carolina

Barbara Louis Radcliffe
139 Maxwell
North Charleston, South Carolina

Joan Adele Ramsey
Austin
Williamston, South Carolina

Mary Joan Ramminger
Route 6
Greenville, South Carolina

James Paul Renfroe
207 Beauregard
Anderson, South Carolina

Linda Carol Reynolds
Collingwood
Greenville, South Carolina

Edward Matthew Rice, Jr.
Neely Ferry
Simpsonville, South Carolina

Frank Carlton Richey
Ware Shoals, South Carolina

Martha Moore Richey
212 South Pliney
Simpsonville, South Carolina

Connie Joyce Robinson
609 W. Frederick
Anderson, South Carolina

William Pickens Rodgers
1617 Edgehill
Columbia, South Carolina

Larry Van Roe
108 Clinton
Anderson, South Carolina

Catherine Ann Rogers
400 Marlboro
McColl, South Carolina

Mary Elizabeth Rogers
411 Arbor
Lexington, South Carolina

Peggy Ann Rogers
1 Smythe
Pelzer, South Carolina

David Edward Rose
226 Randall
Greenville, South Carolina

Ashton Neal Rose
Route 1
Hopkins, South Carolina

William David Rump
Henry
Anderson, South Carolina

James Arnold Rutledge, Jr.
104 Spring
Easley, South Carolina

Robert D. Sanford
2707 LeConte Road
Anderson, South Carolina

Brenda Kay Satterfield
10 Sycamore
Greenville, South Carolina

Steve E. Schronce
Bannister
Belton, South Carolina

James Miles Senn
Route 3
Honea Path, South Carolina

William Watson Sherard
1601 College Avenue
Anderson, South Carolina

Mary Jane Shirley
306 Nelson Drive
Anderson, South Carolina

Sharon Frances Shirley
104 Sanders
Anderson, South Carolina

Dennis B. Simmons
Brook Haven Road
Anderson, South Carolina

Cheryl Ann Simpson
101 Greenville
Clemson, South Carolina

Ierry R. Sloan
N. Laurens Road
Simpsonville, South Carolina

David Robert Smalley
614 Oshorne
Anderson, South Carolina

Beverly J. Smith
3209 Howland
Anderson, South Carolina

David Walter Smith
Box 117
Sandy Springs, South Carolina

Edward Lemuel Smith
101 Fair Avenue
Batesburg, South Carolina

Julia W. Pitts Smith
6 Littlejohn Apartments
Clemson, South Carolina

Sandra Catherine Smith
304 Wyatt Avenue
Clemson, South Carolina

Terry Lee Southerland
49 Wallace Drive
Greenville, South Carolina

Mary Perrin Spigener
Water Street
Allendale, South Carolina

Larry Herbert Stafford
Route 2
Pelzer, South Carolina

Paula Lynn Stafford
121 Tucson Drive
Sumter, South Carolina

Nancy Lee Steele
1189 Fairfield
Orangeburg South Carolina

Alfred Roy Stevens, Jr.
Box 945
Clemson, South Carolina

Sandra Kay Stevens
Box 945
Clemson, South Carolina

Lewis Arthur Stewart
Simpsonville, South Carolina

Beverly Anne Stokes
1430 Jackson Avenue
Florence, South Carolina

Hollis Anthony Stone
2009 Laurel
Anderson, South Carolina

Jane Hardin Stone
139 Collins Avenue
Spartanburg, South Carolina

Larry Lamar Stovall
Route 6
Anderson, South Carolina

Sandra Jean Stuart
Route 1
Anderson, South Carolina

Anthony Wayne Sullivan
Box 216
Kingstree, South Carolina

James Walter Sutherland
311 North Street
Anderson, South Carolina

Joyce Swayngham
Woodfield Drive
Easley, South Carolina

Gloria Elizabeth Tate
203 West Highland
Anderson, South Carolina

Barbara Anne Taylor
Route 1
Laurens, South Carolina

James Ermond Taylor
211 West Main
Liberty, South Carolina

Marvin Jonathan Taylor
Route 2
Anderson, South Carolina

Judith Delores Teems
5420 Plantation Dr.
Sumter, South Carolina

Mary Jane Terry
Route 2
Starr, South Carolina

Willie Mole Terry
Martin
Allendale, South Carolina

Anita Ann Thomas
Box 284
Fairfax, South Carolina

Randolph Roy Thomas
105 Fenwick
Walterboro, South Carolina

Alfred Alexander Thomason
209 East
Anderson, South Carolina

Nancy Lynn Thomasson
171 Maxwell
North Charleston, South Carolina

Deborah Ann Thompson
Stuewart
West Pelzer, South Carolina

Gloria Jean Thrasher
341 Tribble
Anderson, South Carolina

John Michael Thrasher
1404 Edgewood
Anderson, South Carolina

Joseph Johnson Thruston
Route 2
Greenville, South Carolina

James Gordon Thurmond
3008 Cambridge
Anderson, South Carolina

Elizabeth Anne Timmons
53 East Tallulah
Greenville, South Carolina

John Edwin Todd
103 South Johnson
Walhalla, South Carolina

Sandra Marie Tucker
Route 6
Anderson, South Carolina

Linda Jean Vance
605 Marshall
Anderson, South Carolina

Roxie Anne Varn
577 Hillsboro
Orangeburg, South Carolina

Toni Jennifer Vaughn
3324 East North
Greenville, South Carolina

Vicki Elaine Vernon
213 East
Anderson, South Carolina

Danny Reed Vincent
Route 4
Kershaw, South Carolina

John Willam VunCannon
7425 Patricia
Columbia, South Carolina

Marvin William Walker
405 Chestnut
Abbeville, South Carolina

William Darrell Wall
Route 1
Anderson, South Carolina

Gary Roger Ward
Route 4
Easley, South Carolina

Linda Ann Watts
Mountain View
Westminster, South Carolina

Lonnie Darrell Watt
822 Ferry
Anderson, South Carolina

Danny Nelson Webb
610 Grove Road
Greenville, South Carolina

Janice M. Webber
104 Church
Simpsonville, South Carolina

Robert Hamilton Welborn
718 Calhoun
Anderson, South Carolina

Vicki Diane Werner
Route 2
Woodruff, South Carolina

Dora Emajene Wessinger
204 Greenwood Highway
Saluda, South Carolina

Barbara Ann Wheeler
North Salem
Sumter, South Carolina

Tinka Juanita Morris White
2015 Boulevard Heights
Anderson, South Carolina

Joe Frank Whitworth
P. O. Box 421
Toccoa, Georgia

Linda Elizabeth Wilder
P. O. Box 92
Greeleyville, South Carolina

Carolyn Williams
Route 3, Box 7
Greenville, South Carolina

James Norman Williams, Jr.
206 Bedford Forrest
Anderson, South Carolina

Marolyn Fay Williams
Route 3, Box 1
Greenville, South Carolina

Nettie Sue Williams
311 Colonial
Kingstree, South Carolina

Charlotte Diane Wilson
Box 1053
Clemson, South Carolina

Marilyn Elizabeth Wilson
Route 3
Laurens, South Carolina

Richard Woodrow Wilson
107 Church
Abbeville, South Carolina

Jean Crouch Wise
Route 3
Batesburg, South Carolina

Frances Jane Wood
Stevenson
Belton, South Carolina

James Larry Woods
21 Oak
Ware Shoals, South Carolina

Janice Susan Woods
308 Russell
Greenville, South Carolina

Sara Elizabeth Woods
Route 1
Owings, South Carolina

Linda Gayle Woodson
Route 3
Marion, South Carolina

Jo Earle Wooten
902 Williams
Williamston, South Carolina

Sammie Kay Wyatt
812 West Whitner
Anderson, South Carolina

Foster Hall Yarborough
Route 1
St. Matthews, South Carolina

Mary Claudia Young
6 Butler
Clemson, South Carolina

Thomas Edward Young
Box 1088
Moncks Corner, South Carolina

NIGHT SCHOOL

Lou McMahan Adams
P. O. Box 188
Iva, South Carolina

Janice Medlin Alford
206 Stone Drive
Anderson, South Carolina

Douglas Raymond Ayers
P. O. Box 145
Hartwell, Georgia

Steward Lynwood Baylor
Box 345
Liberty, South Carolina

William Charles Bolt
743 Marshall
Anderson, South Carolina

Ben Ayer Bookhart
Route 4
Anderson, South Carolina

John Robert Bowen
2015 College Avenue
Anderson, South Carolina

Hubert Lamar Brown
220 Forest Lane
Belton, South Carolina

William Oscar Brown
112 West Pinckney
Abbeville, South Carolina

James Harold Burden
Route 5
Anderson, South Carolina

Leonard Newton Campbell
140 Mechanic
Pendleton, South Carolina

Stephen Dean Carpenter
106 Village Drive
Anderson, South Carolina

Jack Wilford Carr
16 Spart
Ware Shoals, South Carolina

Swonnie Ray Chasteen
Route 3
Piedmont, South Carolina

James Paul Clamp
220 Whitehall Road
Anderson, South Carolina

Lottie Lee Cleveland
112 Avondale Road
Anderson, South Carolina

Terry Lee Cleveland
221 I Street
Anderson, South Carolina

Randall Bradley Cobb
18 Cole Road
Greenville, South Carolina

Sandra Ilean Cobb
Route 1
Fair Play, South Carolina

Harry F. Cochran
911-B Carolina Circle
Anderson, South Carolina

John William Cochran
502 Kingsly Road
Anderson, South Carolina

Truman G. Copeland
Route 1
Anderson, South Carolina

Wilton Warren Cothran
Route 4
Anderson, South Carolina

Aubrey Eugene Crome
Route 2
Anderson, South Carolina

Richard Henry Cundiff
2604 Whitehall Avenue
Anderson, South Carolina

Charles Edward Dilworth
N. Pine
Walhalla, South Carolina

John Carlton Dykes
204 Arlington
Anderson, South Carolina

Jefferson Edward Elledge
Route 1, Box 305
Honea Path, South Carolina

Sara Jo Ellison
106 Carroll Lane
Belton, South Carolina

Susan Kathleen Ellison
203 North Street
Anderson, South Carolina

James Henry Elrod, Jr.
Route 3
Piedmont, South Carolina

Glenn Marshall Evans
403 Whitehall Road
Anderson, South Carolina

Ronald Lamar Fisher
703 Timberlake Road
Anderson, South Carolina

Henry Vernon Fletcher, Jr.
208 Morris Street
Anderson, South Carolina

Brenda Carol Gambrell
Route 1
Townville, South Carolina

Carl David Gibson
Anderson Street
Belton, South Carolina

James Kenneth Glenn
Route 2
Starr, South Carolina

William Edward Givens
2503 Pope Drive
Anderson, South Carolina

Martha Agnes Glenn
108 New Street
Anderson, South Carolina

Kenneth Malcolm Goforth
100 Shirley Street
Anderson, South Carolina

Glenn Stephen Griffin
213 Glenwood
Belton, South Carolina

Teddy Leroy Gunter
4 York Drive
Greenville, South Carolina

Charles Thomas Hall
8 Temple
Greenville, South Carolina

Frankie Eugene Hall
Route 5
Anderson, South Carolina

Robert Stephen Hammett
Hiawather
Belton, South Carolina

Eugenia Moore Harrison
108 Monte Video
Seneca, South Carolina

Carl E. Hayes
37 Butternut Drive
Greenville, South Carolina

John David Hayes
Route 6
Anderson, South Carolina

Alston Newton Howell
103-B Clinton Drive
Anderson, South Carolina

Richard H. Hudson
1909 Edgewood
Anderson, South Carolina

Barbara Murphy Hughes
Pine Street
Honea Path, South Carolina

Bobby Neil Jenkins
Route 2
Townville, South Carolina

Doyle Grooms Johnson
104 Pecan Drive
Hartwell, Georgia

Hewlett Mattison King
Route 1
Anderson, South Carolina

James Michael Klosdy
307-B Cater
Anderson, South Carolina

Barbara Jean Lawton
206 Brock Avenue
Honea Path, South Carolina

Gerald Timothy Ledbetter
854 Sunset Drive
Greenwood, South Carolina

Rebecca Elaine Lesley
Route 1
Easley, South Carolina

Mary Gail Livengood
Route 3
Anderson, South Carolina

Annie Mae Ellison Loftis
Route 4
Belton, South Carolina

Frank E. Loftis
Route 4
Belton, South Carolina

Betty Hines Long
1116 Greenacres
Anderson, South Carolina

Harold Dean Long
323 "D" Street
Anderson, South Carolina

Virginia Elizabeth Long
323 "D" Street
Anderson, South Carolina

Johnny Michael Lowe
238 Stevenson Drive
Belton, South Carolina

Raymond P. McBurnett
417 Stanley Avenue
Greenwood, South Carolina

Benjamin Larry McClain
706 Arcade
Anderson, South Carolina

John S. McPhail
Robin Drive
Seneca, South Carolina

Dacus Lee Mahaffey
5 Deerfield Road
Greenville, South Carolina

Jerry Martin Miles
209 Esnew Circle
Anderson, South Carolina

John Cicil Miller
13 Vissage Drive
Anderson, South Carolina

Marcus Harbin Mills
Apartment 3-A-3 Wagner Circle
Walhalla, South Carolina

Swenton Alvin Mitchell
418 Ponce de Leon
Anderson, South Carolina

Barbara Ann Mulkey
608 Sherard
Anderson, South Carolina

Sara Jeanette Orr
3005 Bellview Road
Anderson, South Carolina

Casper Harold Padgett, Jr.
101 Banister
Anderson, South Carolina

Patricia Harriett Padgett
East Main Street
Westminster, South Carolina

Hilda Rochester Patterson
P. O. Box 246
Seneca, South Carolina

Jerry Christopher Phillips
Route 3
Honea Path, South Carolina

Robert Lewis Phillips
13 8th Avenue Judson
Greenville, South Carolina

Barbara Jean Pitts
Route 1
Martin, Georgia

Larry Harvey Poore
Route 1
Donalds, South Carolina

Kenneth Ray Porter
Route 1
Piedmont, South Carolina

Rita Ann Pruitt
Route 6
Anderson, South Carolina

David William Riddle
Route 2
Belton, South Carolina

Ralph Riggie Ridgeway
3 Templewood Drive
Greenville, South Carolina

Owen C. Robertson
1305 Bolt Drive
Anderson, South Carolina

Mary Ann Rollins
416 Calhoun Street
Anderson, South Carolina

Don Kenneth Sanders
131 Davis
Williamston, South Carolina

Sammy Barron Saxon
10 Smith Street
Greenville, South Carolina

Douglas Lee Scott
2813 B. East North Avenue
Anderson, South Carolina

Tony Dale Scott
205 Sandlewood Drive
Anderson, South Carolina

Mary Lillian Shackelford
Route 1
Piedmont, South Carolina

Robert Sebastian Sharpe
P. O. 518
Seneca, South Carolina

Shelby Jean Simmons
206 Brookhaven Drive
Anderson, South Carolina

Bennie Sue Singleton
123 Monroe
Anderson, South Carolina

Dennis Ronald Smith
15 Nealy Street
Liberty, South Carolina

Benny DeWitt Speares
324 Dogwood
Anderson, South Carolina

Ronnie Ansel Stegall
Route 1
Pendleton, South Carolina

Kenneth Rene Stone
211 Pine Lane
Anderson, South Carolina

Ted F. Tabor
518 Smithmore Street
Anderson, South Carolina

Ronald Lee Taylor
45 Wilmary Apartments
Anderson, South Carolina

Maggie Lee Thomas
Kelly Road
Clemson, South Carolina

Roy Louis Thomas
Kelly Road
Clemson, South Carolina

Glenn Haskel Thomason
720 Burdine
Anderson, South Carolina

John Patrick Tollison
College Avenue
Anderson, South Carolina

Ralph Chandler Tollison
Route 1
Anderson, South Carolina

Larry N. Trotter
508 W. Market
Anderson, South Carolina

Wilhelmina M. Upchurch
P. O. Box 853
Clemson, South Carolina

Robert Harold Vaughn
201 Fork Shoals Road
Greenville, South Carolina

Donna Mayfred Veio
409 Brookforest
Anderson, South Carolina

Larry Cleo Vickery
2911 Plainview
Anderson, South Carolina

Betty Juanita Watkins
S. Oak Street
Seneca, South Carolina

Phyllis Elaine Welborn
3316 N. Main
Anderson, South Carolina

Tony Marvin Wilder
4183 Franklin Street
Anderson, South Carolina

Sara Jean Wilbanks
416 Boulevard
Toccoa, Georgia

Marion Gartrel Williams
Route 2
Belton, South Carolina

Marvin Tatom Williams
304 H Street
Anderson, South Carolina

George Lou Willingham
600 Glenwood
Anderson, South Carolina

Judy Dianne Yates
3018 Plainview Road
Anderson, South Carolina

Donald "Mouse" Yeargin
412 North
Anderson, South Carolina

LIFE IN THE WOMEN'S DORMS
WEST

EAST

walters & hillman
anderson — clemson

Haynes Auto Sales, Inc.

109 East Calhoun

Anderson

Join the Dodge

Rebellion

now it's Pepsi
for those who think young

TERRY BOTTLING COMPANY

2508 North Main Street

Anderson

FIRST FEDERAL SAVINGS AND LOAN

201 North Main Street

Anderson

Savings Insured Up To $10,000

FEW'S PEN SHOP

Pruitt Shopping Center

Anderson

Johnston Furniture Company

123 East Whitner Street

Anderson

Gallant Belks

Gallant Belks Company

115 East Whitner Street

Anderson

JIFFY FOOD SERVICE

Anderson

The Coca-Cola Bottling Co.

Coca-Cola
"Coke"

Coca Cola Bottling Company

440 East Orr Street

Anderson

For First Class Service

Shop:

S. H. Kress & Co.

300 South Main Street

Anderson

HANKS SERVICE STATION

522 North Main Street

Anderson

SEALTEST DAIRY PRODUCTS

Belton Highway

Anderson

What Does Electricity Do for Me Now?

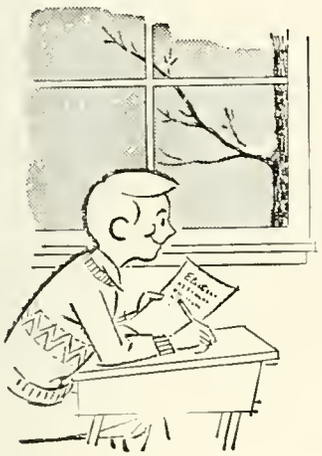

Good question, and easy to answer Just go through your day — clean clothes. hot breakfast. cold drinks. eye protection at home and school automatic tools in your workshop dramatic effects for your play help in the lab light for night sports practice music for your canteen and a good hot bath to end your busy day Just plug in. Electricity is waiting!

DUKE POWER

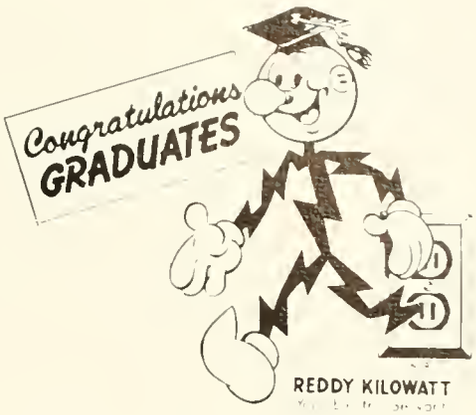

DUKE POWER

CITIZENSHIP DUKE POWER SERVICE

DEMPSEY'S SHELL SERVICE STATION
1508 East River Street
Anderson

ALL STAR BOWLING LANES
2853 South Main Street
Anderson

ALLTEX MACHINERY CORPORATION
First Federal Building
Anderson

SULLIVAN-KING MORTUARY
401 North Main Street
Anderson

Western Auto Associate Store

WESTERN AUTO
2621 South Main Street
Anderson

FANTS CAMERA SHOP
105 East Whitner Street
Anderson

THE COLUMNS STAFF

Editor Tom Sartain

Advisor Lawrence Webb

Associate Editor Sherrill Knobel

Jimmy Hanks, Business Manager

Mansell Bridwell, Sports Editor

Editorial Assistant **Darlene Addington**

Editorial Assistant
Stella Jo Anastos

Joe Pye, Bob Powell, Rick Laughridge.

Work, worry, and sleepless nights; that's what yearbooks are made of.

Johnny Thruston

Vivian Campbell and Jo Ann Hill

A yearbook is different things to different people. To some it is an album of words and pictures. To others it is a means of fond memories. But no matter what it is to you we hope you enjoy it and that its value will increase with the years.

This year has been a wonderful one for me as I hope it has for you. It has been hard at times, but that is to be expected when we work for something worth while. Part of a college education is experience, both good and bad. We are on our ways to becoming adults when we learn to cope with our own problems and responsibilities. I have learned much in compiling this book for you. I hope you like it.

TOM SARTAIN
EDITOR

ASSOCIATED COLLEGIATE PRESS
ACP MEMBER

ANDERSON COLLEGE LIBRARY

ANDERSON COLLEGE LIBRARY